

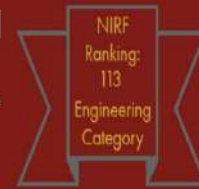

VALLURUPALLI NAGESWARA RAO VIGNANA JYOTHI INSTITUTE OF ENGINEERING & TECHNOLOGY

An Autonomous Institute, ISO9001:2015 & QS I-Gauge Diamond Rated Institute, Accredited by NAAC with 'A++' Grade
NBA Accreditation for B.Tech CE, EEE, ME, ECE, CSE, EIE, IT, AE Programmes
Approved By AICTE, New Delhi, Affiliated to JNTUH, Hyderabad.
Recognized as "College with Potential for Excellence" by UGC.



EAMCET CODE :
VJEC
PGECET CODE:
VJEC1

AUTOMATION MANUAL

Eduprime Examination Module (Ver.3.0)

(CAMS-ERP), VNRVJIET

Prepared By
Examination and Evaluation Section
VNRVJIET

ABBREVIATIONS

SEE	Semester End Examination
COE	Controller of Examinations
ACOE	Assistant Controller of Examinations / Evaluation
REG	Regular
SUPP	Supplementary
H.T.No	Hall Ticket Number
CCODE	Course Code
CNAME	Course Name
CR	Credits
P	PASS
F	FAIL
FC	First Class
FCD	First Class with Distinction
PAC	Pass Class
SC	Second Class
LAB	Laboratory
TH	Theory
PR	Practical
RC	Re-Counting
RV	Re-Valuation
ECODE	Examination Code
CMM	Consolidated Marks Memo
PC	Provisional Certificate
OD	Original Degree
SCODE	Subject Code

TABLE OF CONTENTS

VNRVJiet – Introduction	4
Examination and Evaluation Module Introduction	5
Major Activities of EE Section	6
Data Flow Diagrams	9
Student Life @VNRVJiet - Academics.....	Error! Bookmark not defined.
.....	Error! Bookmark not defined.
.....	Error! Bookmark not defined.
Pre-Examination	14
Examination Name Creation	15
Examination Fee – Master	17
Examination Notification	18
Examinations Time Table.....	19
Room Configuration	22
Seating Arrangement - Internal.....	23
Student Examination Registration – Single Student (Off-Line /On-Line)	24
Student Examination Registration – Bulk Student (Off-Line /On-Line)	26
Seating Arrangement - Internal.....	Error! Bookmark not defined.
Nominal Rolls – Report.....	27
Admit Card – Single Student	Error! Bookmark not defined.
Admit Card – Bulk (Branch Wise)	31
Internal Mark Entry by- Faculty	36
Internal Mark Entry by- Admin	38
D-Form	35
OMR-Bar Code Sheet – Answer Booklet	29
Control Sheet	40
Laboratory Marks Entry – External Practical /Mini Project /Major Project	41
Invigilation Entry by HOD/Faculty In charge	43
Invigilation Entry by COE/ACOE.....	44
End Semester Laboratory Examinations – Appointment of Examiners	45
End Semester Laboratory Examinations Schedule	46
Consolidated Report – Internal.....	47
Subject Expert – Entry (Examiners).....	48
Appointment Order – Moderator/Chief Examiner/Examiner.....	49
Bundle Packing Details Entry	50
Spot Centre Entry.....	51
Revaluation / Recounting	52
Reports	53

VNRVJIET – Introduction

Funded entirely by educationalists, industrialists, businessmen and individuals, VIGNANA JYOTHI SOCIETY was conceived in the year 1990 as a not-for-profit organization. Education is the backbone of a society's growth and development. It was therefore felt that maximum contribution to society can be made in this sphere. The members of VignanaJyothi Society are eminent and successful people with a common desire to serve the community through value based education.

It is the Philosophy of VignanaJyothi that education is a process of "Presenting" that provides, both individually and collectively, to one's deepest capacity to sense and shape the future. Based on a synthesis of direct experience, leading edge thinking and ancient wisdom, it taps into ' deeper levels of LEARNING for discovering new possibilities '.

Today with this philosophy, VignanaJyothi has created an edifice with unshakable foundations which can only grow higher and higher. Conscious of quality and integrity in everything they undertake and achieving EXCELLENCE as a habit, Institutions run by VignanaJyothi reflect their character, vision and passion for education.

In the year 1995, VignanaJyothi started the Vallurupalli NageswaraRao VignanaJyothi Institute of Engineering &Technology(VNR VJIET), named after one of the donors and Vice Presidents of the VignanaJyothi at Bachupally, VNRVJIET with affiliation to Jawarahal Nehru Technological University(JNTUH), Hyderabad was established with the permission of The All India Council for Technical Education (AICTE), New Delhi and Government of Andhra Pradesh. The Institute was accorded Autonomous status for SIX years by University Grants Commission (UGC) from the year 2012. The institute is NAAC accredited with "A" Grade under autonomous status.

A distinct and fresh perspective worked out by VIGNANA JYOTHI Society makeVNRVJIET(VJ)different and exclusiveto join the top ranking Institutions across India. The Management of VNRVJIET believes that by being research driven, by providing world class infrastructure and by adapting a strategic and practical approach towards teaching that is aided by an experienced faculty, the institute differentiates itself from other institutions and joins the band of **EXCLUSIVE AND PREFERRED INSTITUTIONS** providing a value-sensitive workforce and leaders of tomorrow.

Examination and Evaluation Module Introduction

The Institute has proven ability and adequate set up for conducting all its examinations. The office of the Controller of Examination has all the facilities such as computer facilities, strong room and adequate staff to conduct the examinations and publish the results.

The central valuation system is followed. Decoded numbers are used to maintain confidentiality. The institution follows a very clear, well-planned calendar which schedules the examination.

Evaluation is on the basis of both continuous internal assessment and external end semester examinations. Using an office automation system the teacher can key in internal assessment and laboratory marks in to the central data base at the Controller's office within a stipulated time.

Final results are normally announced within 10 working days of the last examination. The components of the internal assessment (quiz, tests, term papers, etc.) and their weightages are published every year in the beginning of the year and the students themselves can compute their internal marks based on their performance.

At the end of the semester, the internal marks are displayed so that the students can verify their marks.

Major Activities of EE Section

S. No.	Name of the Activity
1.	Introduction – VNRVJiet
2.	Introduction – EXAMINATION AND EVALUATION SECTION
3.	Key Words
4.	DFD and Process Flow of Examination and Evaluation System.
5.	Table of Contents
6.	VNRVJiet – Academic Regulations
7.	Category of Students
8.	Types of Examinations / Assessment (s) 1. Internal Examinations (MID- TERM Assessment) 2. External Examinations (END – Semester Examinations)
9.	Internal Examinations
10.	Internal Assessment Based of Regulation 1. Theory 2. Practical 3. Design /Drawing subjects
11.	Examination Schedule and Time Table
12.	Question Paper Setting Orders for (Internal)
13.	Assigning Invigilation duties to Faculty members as per the their academic work load
14.	Seating Arrangement (Room wise)
15.	Seating Plan (Room wise / Branch wise /Regulation wise /Year Wise)
16.	Internal Marks Entry By Faculty (MID and Assignment)
17.	Laboratory Assessment By Faculty 1. Final Marks Entry By Faculty
18.	Consolidated Report of Internal Examination (Theory and Practical) Branch Wise and MID wise and Regulation wise
19.	Semester End Practical / Laboratory Examinations
20.	Practical Examination Table
21.	Appointment of Examiners for Practical Examinations
22.	D-Form
23.	Practical Marks Entry
24.	Report Showing Practical Marks / Award List /
25.	End- Semester Examinations
26.	Question Paper Setting 1. Identification of Examiners (Internal / External) 2. Appointment Letter 3. Details of Examiners DB for future reference 4. Inventory of Question Papers (Used and Unused) 5. Posting used Question Papers on to Web Portal
27.	Final Assessment Based Regulation 1. Theory 2. Practical 3. Design /Drawing subjects
28.	Examination Notification Regulation and Examination wise (Regular/Supplementary)
29.	Examination Time–Table (Theory and Practical) Regulation wise / Year Wise
30.	Examination Registration 1. Registrations without late fee 2. Registrations with late fee 3. Special Permission students
31.	Consolidated Registration Reports (Branch Wise / Regulation wise/ Examination wise)
32.	Finalization of Registrations
33.	Generation of OMR data for Answer booklets
34.	OMR Sheet Generation

35.	Control Sheet Generation
36.	Detained students entry by Academics
37.	Admit Card Generation
38.	Conduction of END Semester Examinations <ol style="list-style-type: none"> 1. Nominal Rolls (Hall wise / Regulation 2. Seating Arrangement 3. Seating Plan 4. Posting of Invigilation duties 5. Appointment Order for Moderator / Chief/ Examiner 6. Marking of Malpractice(s) cases (if any) 7. D-form Generation 8. Statement of Accounts (Used Answer Booklets subject wise and Regulation wise) 9. Statement of packing Details for – Evaluation (SPOT CENTER)
39.	End Semester Valuation (Internal / External)
40.	Internal
41.	Appointment order for valuation
42.	Assignment of Bundle(s) to Examiners – Marking
43.	Receiving of Bundles after valuation – Marking
44.	External Evaluation
45.	Identification Spot Center
46.	Appointment of Spot Coordinator
47.	Bundle (s) Dispatch Details to SPOT Centers
48.	Transport NOC
49.	Statement of Answer booklets – Details
50.	Acknowledgment from Spot Center
51.	Collection of Bundles from SPOT Center
52.	Payment of Remuneration towards valuation and coordination work.
53.	Verification of Valued Answer Booklets (Internal and External)
54.	Appointment of Scrutinizer(s)
55.	Tearing of PART-II of OMR Sheet
56.	Scanning <ol style="list-style-type: none"> 1. Examination wise and Subject wise
57.	Result Processing
58.	Extraction of Marks from Scanned Images
59.	Errors – Identification <ol style="list-style-type: none"> 1. Mismatch in TOTAL marks with control sheet data 2. Bubbling errors 3. Barcode Reading errors 4. Other errors (if any)
60.	Generation of ABSENT students list
61.	Verification with D-Form Data (Day wise...)
62.	Generation of Raw Result after adding Internal marks and Practical examination marks. <ol style="list-style-type: none"> 1. Branch wise Analysis (Institute Level) 2. Subject wise Analysis including common subjects (Institute Level) 3. Branch wise and Subject (Department Level)
63.	Application of Moderation Guidelines <ol style="list-style-type: none"> 1. Guide Line 1/2/3/4
64.	Generation Reports (After Moderation) <ol style="list-style-type: none"> 1. Branch wise Analysis (Institute Level) 2. Subject wise Analysis including common subjects (Institute Level) 3. Branch wise and Subject (Department Level) 4. Tabulation Chart 5. Tabulation Register 6. Marks Memo Generation
65.	Results Publishing on Web Portal with Print Option
66.	Issue of Re-counting/Revaluation Notification.
67.	Registration for RC and RV
68.	Report of Applied Students subject wise / Examination wise

69.	Revaluation By Examiners
70.	Revaluation Result on Web Portal (Student wise)
71.	Updating of Database (if any change)
72.	Generation Revised Marks Memo
73.	Generation of Provisional Certificate (PC) <ul style="list-style-type: none"> 1. Original 2. Duplicate 3. Name Correction
74.	Generation of Consolidated Marks Memo (CMM) <ul style="list-style-type: none"> 1. Original 2. Duplicate 3. Name Correction
75.	Transcripts
76.	Application for Name Correction
77.	Duplicate Memos (for ALL cases)

Data Flow Diagram - Room Allocation and Seating Plans Preparation

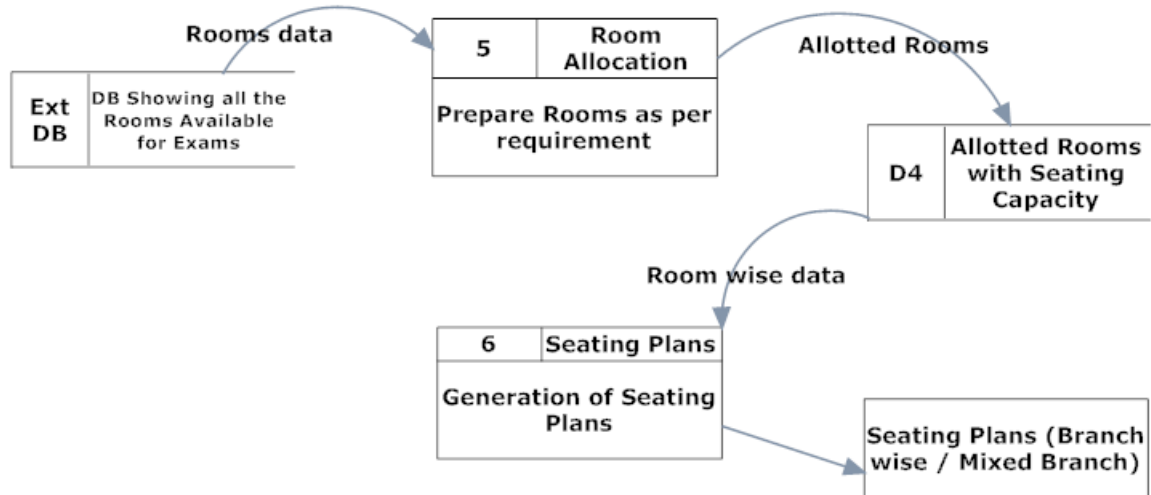

Data Flow Diagram - Day of Examination (D-Form Generation)

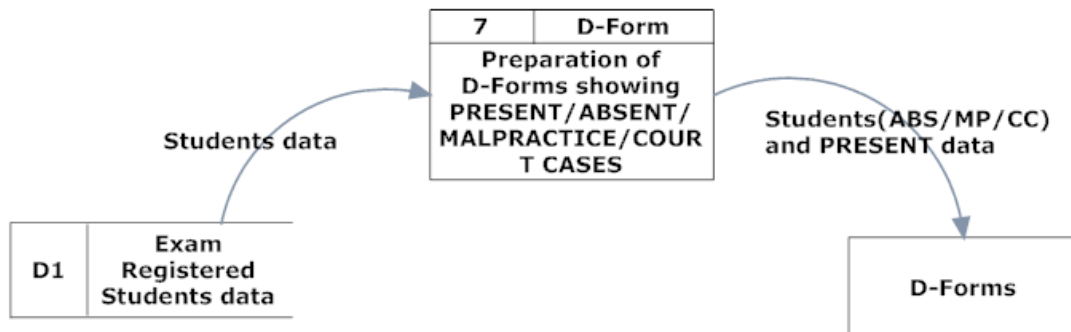

Data Flow Diagram - Post Examination - Control Sheet Generation



Data Flow Diagram - Scanning and Extraction

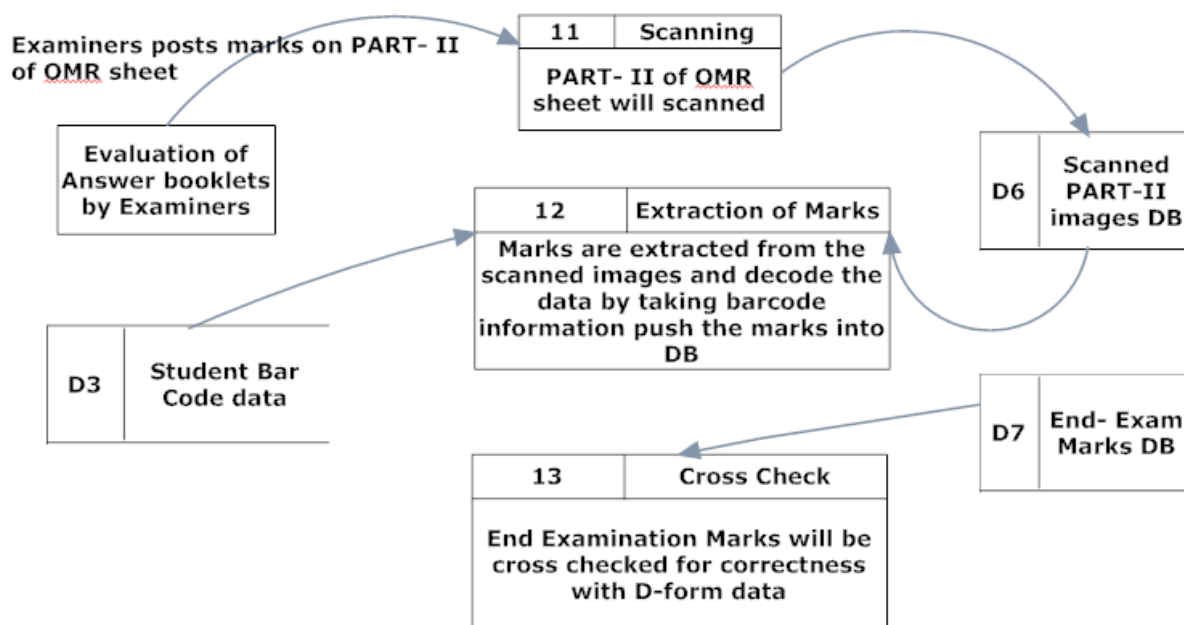

Data Flow Diagram - Result Processing

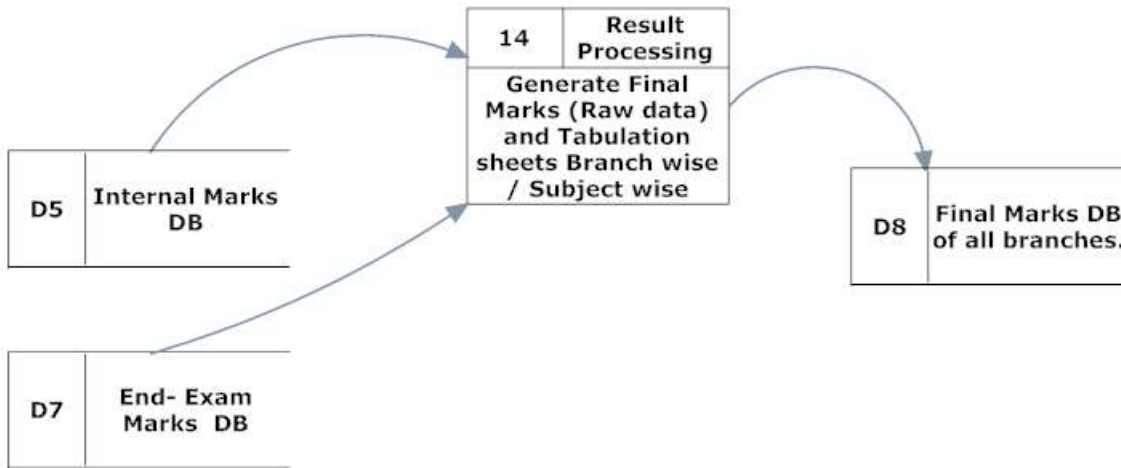

Data Flow Diagram - Moderation

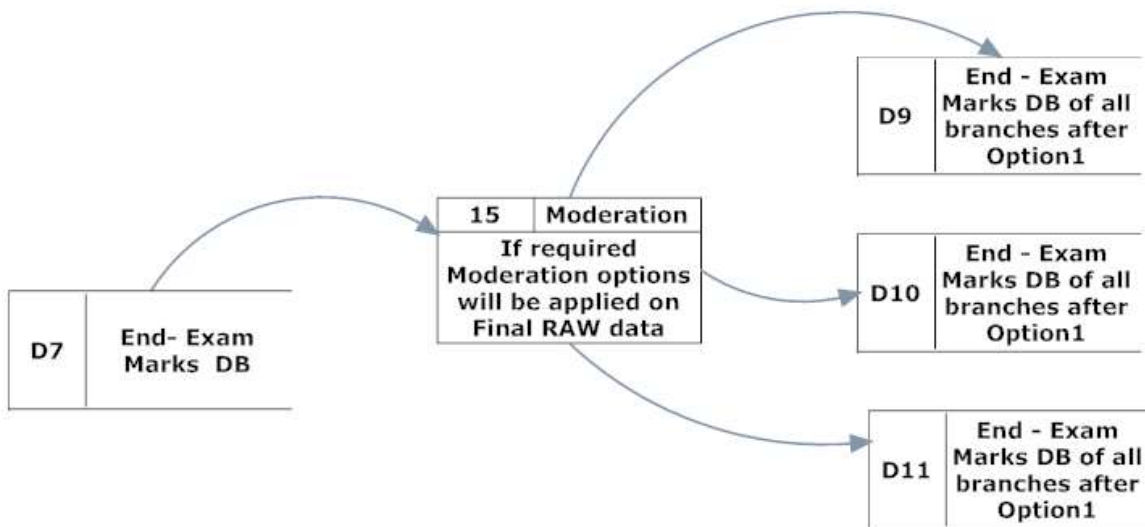

Data Flow Diagram - Final Result Processing |

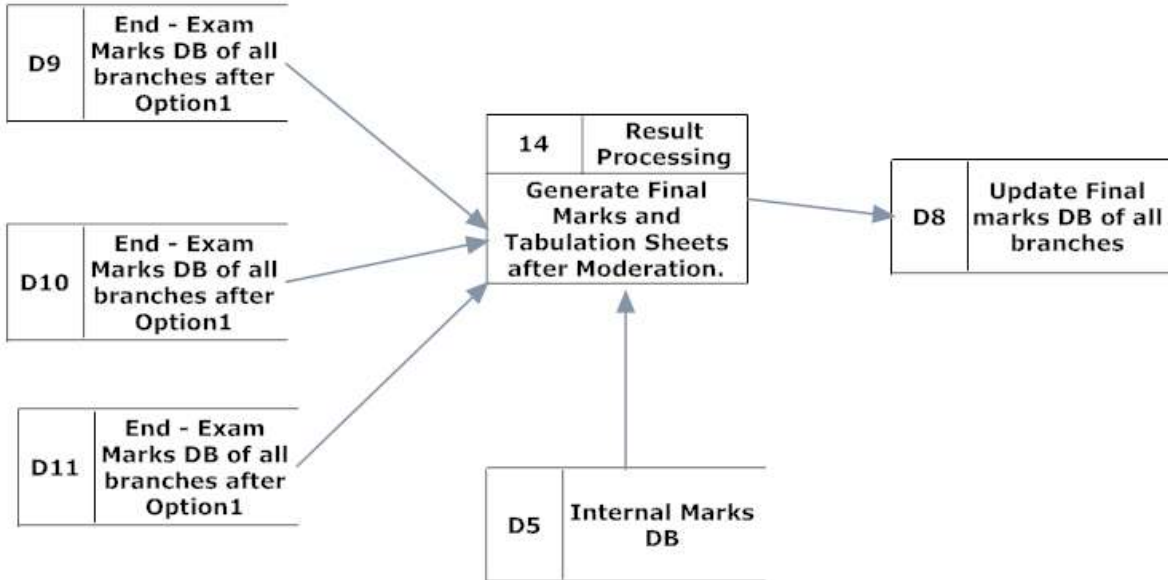

Data Flow Diagram - Printing Marks Memos / Grade Cards / PC/OD

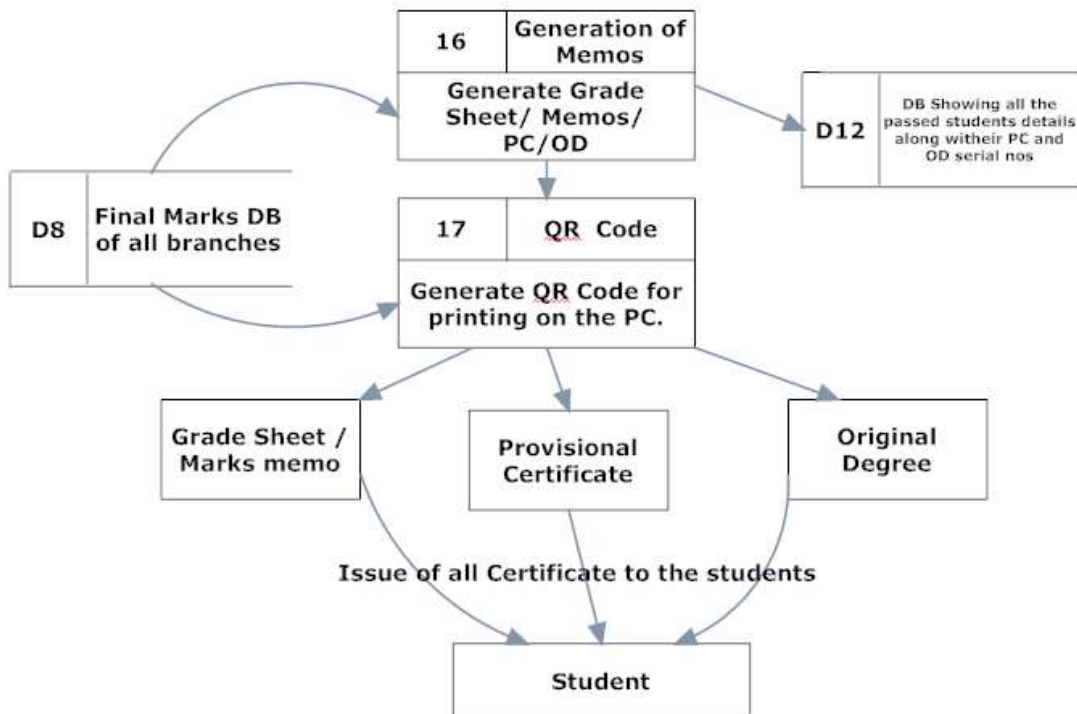

INSTRUCTIONS - mailtomkroa@... | Download file | iLovePDF | Examination Branch, VNR Vignana Jyothi | +

vnrvtjietexams.net

Subhavaartha Televi... | Final Electoral Roll... | Pigeons Life Cycle... | Oracle University... | Telangana Tenth Re... | YouTube | Maps | VNR Vignana Jyothi... | SHFL - Customer P... | data struct



**VALLURUPALLI NAGESWARA RAO VIGNANA JYOTHI
INSTITUTE OF ENGINEERING & TECHNOLOGY**

An Autonomous Institute, ISO9001:2015 & QS I-Gauge Diamond Rated Institute, Accredited by NAAC with 'A++' Grade
NBA Accreditation for B.Tech, CE, EEE, ME, ECE, CSE, EIE, IT, AE Programmes
Approved By AICTE, New Delhi, Affiliated to JNTUH, Hyderabad.
Recognized as "College with Potential for Excellence" by UGC

NIRF
Ranking:
113
Engineering
Category

EAMCET CODE :
VJEC
PGECET CODE:
VJEC1

[Home](#) | [Organization Chart](#) | [Examination Registration & Fee Payment](#) | [Notifications & Timetables](#) | [Download Helpline](#) | [Results](#) | [RC/RV Fee](#) | [Previous Question Papers](#) | [Malpractice Rules](#) | [Contact Us](#)



Dr.C.D.Naidu
Principal



Dr.K.Ramujee
DEAN and Controller of Examinations



Mr.M.Koteswara Rao
Asst. Controller of Evaluation
(Confidential)



Dr.H.Navi Konth
Asst. Controller of Examinations-II



Mrs.K.Deepthi
Asst. Controller of Examinations-II

In the year 1995, Vignana Jyothi Society started the Vallurupalli Nageswara Rao Vignana Jyothi Institute of Engineering & Technology (VNR VJTIET) at Bachupally. Named after one of the donors and Vice Presidents of the Vignana Jyothi Society, VNRVJTIET secured its affiliation to Jawaharlal Nehru Technological University (JNTUH), Hyderabad and was established with the permission of The All India Council for Technical Education (AICTE), New Delhi a Government of Andhra Pradesh. The Institute was accorded Autonomous status for Ten years by University Grants Commission (UGC) from the year 2018-19 to 2027-28. The Institute is NAAC accredited with "A++" Grade and autonomous status. A distinct and fresh perspective worked out by VIGNANA JYOTHI Society makes VNRVJTIET (VJ) different and exclusive to join the top ranking institutions across India. The Management of VNRVJTIET believe that by being research oriented, by providing world class infrastructure and by adapting a strategic and practical approach towards teaching by experienced faculty, the institute differentiates itself from other institutions and joins the league of EXCLUSIVE AND PREFERRED INSTITUTIONS providing a value-sensitive workforce and leaders of tomorrow.

SUPPORT STAFF

CS-INSTRNS-BO...docx | CS-INSTRNS-BOO...pdf

Go to Settings to activate Windows [Show all](#)

Type here to search | 31°C Sunny | 10:57:54 09-06-2023

Home Page vnrvtjietexams.net

Pre-Examination

Examination Name Creation (Internal and External)

Primary Usage	Provides the functionality for creating examination name (Internal/ End Semester) of different degrees with a unique examination code of 4 digits.
Actor/Users/Users	Authorized EE Section Person
Pre-Conditions	<ol style="list-style-type: none"> 1. Actor/User types the URL of the portal in the web browser. 2. Actor/Users should be logged in 3. Session Name(s) must be created 4. Course Regulations must be defined
Triggers	
Basic Flow	<ol style="list-style-type: none"> 1. Actor/User Selects the Session 2. Actor/User Selects Degree 3. Actor/User Selects Regulation 4. Actor/User Selects Year and Semester 5. Actor/User Selects Type of Examination (End-Semester / Internal/External Practical) 6. If Actor/User Selects End-Semester <ul style="list-style-type: none"> • System should display Regular/Supply/Adv. Supplementary 7. If Actor/User Selects Internal <ul style="list-style-type: none"> • System should display MID-I/MID-II 8. Actor/User selects month and year of the examination. 9. Actor/User Selects SUBMIT
Alternate Flow	<ol style="list-style-type: none"> 1. If Actor/User clicks on CANCEL button , system should direct to home page 2. If Actor/User clicks on BACK button , system should direct to previous page
Business Rule /Validations	<ol style="list-style-type: none"> 1. The Session must be ODD-AY /EVEN –AY 2. Month and Year should not be less than the current date.
Exceptions /Alerts	
Post Conditions	System displays Examination Name created message
Assumptions	Session / Course Regulations/degree details are already defined in the system
Issues	None.

Data Fields

S. No	Data Field	Type	Mandatory	Permissible Data
1	Session	Selection		Alphanumeric
2	Degree	Selection		Alphanumeric
3	Regulation	Selection		Alphanumeric
4	Year and Semester	Selection		Alphanumeric
5	Exam Type	Selection		Alphanumeric
6	Month and Date	Entry		Date
7	Exam Name	Selection		Alphanumeric
8	ECODE	Auto generation		Alphanumeric

Note: The system should generate a unique examination code for examination name created

Sample Format – Output

For Internal Examination:

INTXXXX – I B.Tech II Semester (R19) – MID – I Examinations, November, 2020

For External Examination:

EXTXXXX – I B.Tech II Semester (R18) – Regular Examinations, November, 2020

EXTXXXX – I B.Tech II Semester (R19) – Supplementary Examinations, November, 2020

EXTXXXX – I B.Tech II Semester (R18) – Adv. Supplementary Examinations, November, 2020

EXTXXXX – I B.Tech II Semester (R18) – Regular Ext. Practical Examinations, November, 2020

EXTXXXX – I M.Tech II Semester (R18) – Regular Examinations, November, 2020

EXTXXXX – I M.Tech II Semester (R18) – Supplementary Examinations, November, 2020

EXTXXXX – I M.Tech II Semester (R18) – Adv. Supplementary Examinations, November, 2020

Examination Fee–Master

Primary Usage	Provides the functionality for defining the examination fee for different regulations and degrees (B.Tech /M.Tech) as per institute policy
Actor/Users/Users	Authorized EE Section Person
Pre-Conditions	<ol style="list-style-type: none"> 1. Actor/User types the URL of the portal in the web browser. 2. Actor/User should be logged in 3. Regulations must be defined
Triggers	
Basic Flow	<ol style="list-style-type: none"> 1. Actor/User Selects the Regulation 2. Actor/User Selects Degree 3. Actor/User Selects No. of Subjects : ALL/ONE/TWO /THREE / FOUR and above 4. Actor/User Enters Fee details 5. Actor/User Selects SUBMIT button
Alternate Flow	<ol style="list-style-type: none"> 1. If Actor/User clicks on cancel button , system should direct to home page 2. If Actor/User clicks on BACK button , system should direct to previous page
Business Rule /Validations	
Exceptions /Alerts	
Post Conditions	
Assumptions	Regulations are already defined in the system
Issues	None.

Data Fields

S. No	Data Field	Type	Mandatory	Permissible Data
1	Regulation	Selection	Yes	Alphanumeric
2	No. of Subjects	Selection	Yes	Numeric
3	Fee	Entry	Yes	Numeric
4	Degree	Selection	Yes	Alphanumeric

Examination Notification

Primary Usage	Provides the functionality for creating examination notification for different regulations and different examinations (internal / end semester (Regular/Supplementary/Adv. Supplementary))
Actor/Users/Users	Authorized EE Section Person
Pre-Conditions	<ol style="list-style-type: none"> 1. Actor/User types the URL of the portal in the web browser. 2. Actor/User should be logged in 3. Session names must be created 4. Examination Name must be created
Triggers	
Basic Flow	<ol style="list-style-type: none"> 1. Actor/User Selects the session 2. Actor/User Selects the Examination Name (End-Semester / Internal) 3. If Actor/User selects External examination then cut-off dates should be provided <ul style="list-style-type: none"> • Without fine • With fine of Rs.100/- • With fine of Rs. 1000/- 4. If Actor/User selects Internal cut-off dates should be disabled 5. Actor/User Selects Exam commencement date 6. Actor/User clicks on submit button.
Alternate Flow	<ol style="list-style-type: none"> 1. If Actor/User clicks on cancel button , system should direct to home page 2. If Actor/User clicks on BACK button , system should direct to previous page
Business Rule /Validations	<ol style="list-style-type: none"> 1. The Session must be ODD-AY /EVEN –AY 2. Examination commencement and cut-off dates should not be less than the current date.
Exceptions /Alerts	
Post Conditions	System displays Examination Notification created message
Assumptions	Sessions and Examination Name details are already defined in the system
Issues	None.

Data Fields

S. No	Data Field	Type	Mandatory	Permissible Data
1	Session	Selection	Yes	Alphanumeric
2	Examination Name	Selection	Yes	Alpha numeric
3	Commencement date	Selection	Yes	Date
4	Cut-off dates	Selection	Yes	Date

Sample Output / Format



**VNR VIGNANA JYOTHI INSTITUTE OF ENGINEERING & TECHNOLOGY
(AUTONOMOUS)**

BACHUPALLY – HYDERABAD – 500 090

NOTIFICATION FOR B.TECH. EXAMINATIONS

-- B.TECH, -- SEMESTER REGULAR/SUPPLEMENTARY EXAMINATIONS
[For --- Regulation]

The students appearing for the above examinations commencing from ----- are informed to note time schedule given below.

EXAM REGISTRATION	LAST DATE
Without Late Fee	
With Late Fee of Rs.100/-	
With Late Fee of Rs.1000/-	

EXAMINATION FEE	
1. FOR WHOLE EXAMINATION (ALL SUBJECTS)	Rs.---
2. For ONE Subject	
3. For TWO Subjects	
4. For THREE subjects	
5. For FOUR and ABOVE subjects	

Note: -

1. THIS NOTIFICATION IS ISSUED FOR THE STUDENTS ADMITTED INTO I B.TECH (2011-12) UNDER AUTONOMOUS STATUS.
2. THE ELIGIBILITY OF THE CANDIDATES FOR THE EXAMINATION IS SUBJECT TO SATISFYING THE ACADEMIC & ATTENDANCE REQUIREMENTS.
3. THE DETAILED TIME-TABLES FOR THE ABOVE EXAMINATION WILL BE DISPLAYED LATER.
4. THE REGISTRATION FORMS ALONG WITH FEE RECEIPT SHOULD BE SUBMITTED AT THE STUDENT SERVICE CENTRE OF THE INSTITUTE.
5. HALL TICKETS WILL BE ISSUED TO THE CANDIDATES, ONLY AFTER CLEARING THE DUES IF ANY.

DATE: Controller of Examinations

Copy to:

All HOD's,(With Request to circulate to their students)
Administrative Officer(For Fee Collection),
MIS(For Website)
CE, Academic & Confidential Section(For Information)

Examinations Time Table

Primary Usage	Provides the functionality for creating examination time table for different regulations and different examinations (internal / end semester)
Actor/Users/Users	Authorized EE Section Person
Pre-Conditions	<ol style="list-style-type: none"> 1. Actor/User types the URL of the portal in the web browser. 2. Actor/User should be logged in 3. Examination name should be created 4. Regulation wise Course List must be created with all subjects
Triggers	
Basic Flow	<ol style="list-style-type: none"> 1. Actor/User Selects the Session 2. Actor/User Selects the Examination Name (End-Semester / Internal /External Practical) 3. Actor/User Selects Branch 4. Actor/User selects Course name, Date and time , FN/AN
Alternate Flow	<ol style="list-style-type: none"> 1. If Actor/User clicks on cancel button , system should direct to home page 2. If Actor/User clicks on BACK button , system should direct to previous page
Business Rule /Validations	<ol style="list-style-type: none"> 3. The Session must be ODD-AY /EVEN –AY 4. Examination Dates should not be less than the current date. 5. Same course code subjects must be given the with same date
Exceptions /Alerts	
Post Conditions	System displays Examination Time table created message
Assumptions	Session , Course List and Examination Name details are already defined in the system
Issues	None.

Data Fields

S. No	Data Field	Type	Mandatory	Permissible Data
1	Session	Selection	Yes	Alphanumeric
2	Examination Name	Selection	Yes	Alpha numeric
3	Branch	Selection	Yes	
4	Course Name	Selection	Yes	
5	Date	Selection	Yes	
6	Time and Session	Selection		

Sample Output / Format

VNR VIGNANA JYOTHI INSTITUTE OF ENGINEERING AND TECHNOLOGY

(Autonomous)

BACHUPALLY, NIZAMPET (S.O), KUKATPALLY, HYDERABAD – 500 090

EXAMINATION TIME TABLE



**VNR VIGNANA JYOTHI INSTITUTE OF ENGINEERING AND TECHNOLOGY
(AUTONOMOUS)**

Bachupally, Nizampet (SO), Hyderabad, Rangareddy, Andhra Pradesh - 500090

Phone Numbers: +91-040-23042758 , +91-040-23042759 - **Fax Number:** +91-040-23042761

E-mail : postbox@vnrvjiet.ac.in - **Website:** www.vnrvjiet.ac.in

COURSE: [B.Tech/M.Tech].....

[REGULAR/SUPPLY] EXAMINATIONS TIME TABLE

ACADEMIC YEAR:

Branch	Date	Date	Date	Date	Date	Date
	Time weekday	Time weekday	Time weekday	Time weekday	Time weekday	Time weekday
CE	Subject1	Subject2	Subject3	Subject4	Subject5	Subject6
EEE	Subject1	Subject2	Subject3	Subject4	Subject5	Subject6
ME	Subject1	Subject2	Subject3	Subject4	Subject5	Subject6
ECE	Subject1	Subject2	Subject3	Subject4	Subject5	Subject6
CSE	Subject1	Subject2	Subject3	Subject4	Subject5	Subject6
EIE	Subject1	Subject2	Subject3	Subject4	Subject5	Subject6
IT	Subject1	Subject2	Subject3	Subject4	Subject5	Subject6
AE	Subject1	Subject2	Subject3	Subject4	Subject5	Subject6

NOTE :

1. ANY OMISSIONS OR CLASHES IN THIS TIME TABLE MAY PLEASE BE INFORMED TO THE EXAMINATION BRANCH IMMEDIATELY.

2. EVEN IF GOVERNMENT DECLARES HOLIDAY ON ANY OF THE ABOVE DATES. THE EXAMINATIONS SHALL BE CONDUCTED AS USUAL.

Date of issue Controller of Examinations

Room Configuration

Primary Usage	Provides the functionality for creating room configuration prior to the examinations to be held.
Actor/Users/Users	Authorized EE Section Person
Pre-Conditions	<ol style="list-style-type: none"> 1. Actor/User types the URL of the portal in the web browser. 2. Actor/User should be logged in
Triggers	
Basic Flow	<ol style="list-style-type: none"> 1. Actor/User Provides Name for the Rooms based on block / building with room no 2. Actor/User Enters the size 3. Actor/User submits the data
Alternate Flow	<ol style="list-style-type: none"> 1. If Actor/User clicks on cancel button , system should direct to home page 2. If Actor/User clicks on BACK button , system should direct to previous page
Business Rule /Validations	
Exceptions /Alerts	
Post Conditions	System displays Room Configuration Created message
Assumptions	
Issues	

Data Fields

S. No	Data Field	Type	Mandatory	Permissible Data
1	Room Name	Entry	Yes	Alphanumeric
2	Room Number	Entry	Yes	Alpha numeric
3	Capacity	Entry	Yes	Numeric

Seating Arrangement– Internal / External

Primary Usage	Provides the functionality for creating seating arrangement for different examinations branch and room wise (Internal / End Semester)
Actor/Users/Users	Authorized EE Section Person
Pre-Conditions	<ol style="list-style-type: none"> 1. Actor/User types the URL of the portal in the web browser. 2. Actor/User should be logged in 3. Examination name should be created 4. Rooms must be configured properly
Triggers	
Basic Flow	<ol style="list-style-type: none"> 1. Actor/User Selects the session 2. Actor/User Selects the Examination Name (End-Semester / Internal) 3. Actor/User Selects Room No 4. Room Capacity displays automatically. 5. Actor/User Selects No of branches (1/2/3/4) 6. Actor/User Selects Branch(s) 7. If Actor/User selects Internal then H.T Nos of the course registered students should be displayed 8. If Actor/User Selects External then H.T Nos of the examination registered and not in detention list students should be displayed 9. Actor/User Submits the data
Alternate Flow	<ol style="list-style-type: none"> 1. If Actor/User clicks on cancel button , system should direct to home page
Business Rule /Validations	<ol style="list-style-type: none"> 1. The Session must be ODD-AY /EVEN –AY 2. The total selected students count should not exceed the room capacity 3. The Selected students should not be disabled for next entry 4. The Strength of the Room should equally distribute among the selected branches.
Exceptions /Alerts	<ol style="list-style-type: none"> 1. Detained students entry must be done for before end semester examination seating arrangement is prepared.
Post Conditions	
Assumptions	Room Configuration , Examination Name details are already defined in the system Detained students list is also updated
Issues	

Data Fields

S. No	Data Field	Type	Mandatory	Permissible Data
1	Session	Selection	Yes	Alphanumeric
2	Examination Name	Selection	Yes	Alpha numeric
3	Room No	Selection	Yes	Numeric
4	No of Branches	Selection	Yes	Numeric
5	Branch	Selection	Yes	Alphanumeric
	H.T Nos	Selection (Check Box)	Yes	Check Box

Sample Output / Format

VNR VIGNANA JYOTHI INSTITUTE OF ENGINEERING AND TECHNOLOGY
BACHUPALLY, NIZAMPET(S.O), KUKATPALLY, HYDERABAD – 500 090.

SEATING ARRANGEMENT FOR II B.TECH I SEMESTER SUPPLEMENTARY EXAMINATIONS

Date : 30.11.2015

Time : 10.00 A.M. TO 1.00 P.M.

ROOM NO	BRANCH	H.T.NO	STRENGTH
R13			
D-511	EIE - SFCA	I3071A1084, 1095, 1096, 10A9, 10B3, I4075A1002, 1003, 1005, 1006, 1007, 1008, 1009, 1013, 1014, 1016, 1017, 1018	17
	AE - PDEACA	I3071A2401, 2407, 2429, 2432, 2437, 2446, 2449, 2459, I4075A2401, 2402, 2403, 2404, 2406, 2407, 2408, 2409	16
D-512	ECE - SFCA	I3071A0417, 4B4, I4075A0405, 409, 413, 415, 416, 417, 418, 424, 427, 428, 429, 430, 433, 434, 436	17
	EEE - PDEACA	I3071A0229, 2B3, 2B9, I4075A0202, 205, 207, 209, 210, 211, 212, 214, 220, 221, 222, 223, 224	16
D-505	CSE - DLD	I3071A0590, I4075A0509, 513, 515, 518, 519, 523, 524, 526, 532	10
	IT - DLD	I3071A1219	01
	CE - BMCP	I3071A0140, I4075A0108	02
	ME- PDEACA	I3071A0350, 354, 3A5, I4075A0305, 308, 309, 311, 312, 313, 315, 316, 320, 321	13
			92
R12			
D-203	EIE - AM	I2071A1004, 1010, 1011, 1043, 1044, 1045, 1064, 1075, 1078, 1082, 1088, 1094, 1097, I3075A1004, 1005, 1007, 1009, 1011, 1012, 1013, 1014, 1018, 1019, 1020, 1021, 1022, 1023, 1024	28
	ECE - AM	I2071A0440, I3075A0403, 411, 421	04
	AE – M-III	I2071A2403, 2413, 2414, 2440, 2460, I3075A2401, 2404, 2406, 2407, 2409, 2410, 2411, 2412, 2414	14
	ME – M-III	I2071A0350, 359, I3075A0302, 303, 304, 306, 311	07
	CSE - DLD	I2071A0548, I3075A0513	02
	IT - DLD	I2071A1210, 1223, I3075A1204, 1205	04
			59
R11			
D-513	EIE - AM	I1071A1015, 1027, 1036, 1049, 1079, 10A8, I2075A1015, I2075A1017	08
	ECE - AM	I1071A04A1, I2075A0423	02
	CSE - DLD	I1071A0573, 578, 5A4	03
			13

Student Examination Registration – Single Student (Off-Line /On-Line)

Primary Usage	Provides the functionality for single student examination registration for end semester both regular and supplementary
Actor/Users/Users	Authorized EE Section Person
Pre-Conditions	<ol style="list-style-type: none"> 1. Actor/User types the URL of the portal in the web browser. 2. Actor/User should be logged in 3. Examination name should be created 4. Regulation wise Course List must be created with all subjects
Triggers	
Basic Flow	<ol style="list-style-type: none"> 1. Actor/User Selects the Session 2. Actor/User Selects the Examination Name (End-Semester / Internal) 3. Actor/User Enters H.T No 4. Actor/User selects Course(s) 5. Actor/User Clicks on SUBMIT button
Alternate Flow	1.If Actor/User clicks on cancel button , system should direct to home page
Business Rule /Validations	<ol style="list-style-type: none"> 1. The Session must be ODD-AY /EVEN –AY 2. If the student is writing Regular examinations the course registered subjects are to be displayed. 3. If the student is writing supplementary examinations only the failed subjects in the earlier attempts are to be displayed. 4. Based on the selection of the no. of subjects the examination registration fee amount should be displayed in a message box.
Exceptions /Alerts	
Post Conditions	System displays Examination Registration Successful message
Assumptions	Session , Course List and Examination Name details are already defined in the system
Issues	None.

Data Fields

S. No	Data Field	Type	Mandatory	Permissible Data
1	Session	Selection	Yes	Alphanumeric
2	Examination Name	Selection	Yes	Alpha numeric
3	H.T.No.	Selection	Yes	
4	Course Name	Selection	Yes	

Student Examination Registration – Bulk Student (Off-Line /On-Line) -Regular Exam Only

Primary Usage	Provides the functionality for Bulk Student examination registration for end semester
Actor/Users/Users	Authorized EE Section Person
Pre-Conditions	<ol style="list-style-type: none"> 1. Actor/User types the URL of the portal in the web browser. 2. Actor/User 3. should be logged in 4. Examination name should be created 5. Regulation wise Course List must be created with all subjects
Triggers	
Basic Flow	<ol style="list-style-type: none"> 1. Actor/User Selects the Session 2. Actor/User Selects the Examination Name (End-Semester) 3. Actor/UserSelects Branch 4. Actor/UserSelects Students. 5. Actor/User Clicks on SUBMIT button
Alternate Flow	<ol style="list-style-type: none"> 1. If Actor/User clicks on cancel button , system should direct to home page
Business Rule /Validations	<ol style="list-style-type: none"> 1. The Session must be ODD-AY /EVEN –AY
Exceptions /Alerts	
Post Conditions	System displays Bulk Students Examination Registration Successful message
Assumptions	Session , Course List and Examination Name details are already defined in the system
Issues	None.

Data Fields

S. No	Data Field	Type	Mandatory	Permissible Data
1	Session	Selection	Yes	Alphanumeric
2	Examination Name	Selection	Yes	Alpha numeric
3	Branch	Selection	Yes	
4	Course Name	Selection	Yes	

Student Examination Confirmation Registration

Primary Usage	Provides the functionality for bulk student examination registration confirmation for end semester
Actor/Users/Users	Authorized EE Section Person
Pre-Conditions	<ol style="list-style-type: none"> 1. Actor/User types the URL of the portal in the web browser. 2. Actor/User should be logged in 3. Examination name should be created 4. Examination Registration must be done
Triggers	
Basic Flow	<ol style="list-style-type: none"> 1. Actor/User Selects the Session 2. Actor/User Selects the Examination Name (End-Semester) 3. Actor/User Selects Branch 4. Actor/User Selects Students. 5. Actor/User Clicks on Confirmation button
Alternate Flow	<ol style="list-style-type: none"> 1. If Actor/User clicks on cancel button , system should direct to home page
Business Rule /Validations	<ol style="list-style-type: none"> 2. The Session must be ODD-AY /EVEN –AY
Exceptions /Alerts	
Post Conditions	System displays Bulk Students Examination Confirmation Registration Successful message
Assumptions	Session , Course List and Examination Name details are already defined in the system
Issues	None.

Data Fields

S. No	Data Field	Type	Mandatory	Permissible Data
1	Session	Selection	Yes	Alphanumeric
2	Examination Name	Selection	Yes	Alpha numeric
3	Branch	Selection	Yes	
4	Students	Selection	Yes	

Results Processing Screen shots - x Examination Branch, VNR Vignana Jyothi VNRVJET

vnrvjietexams.net/Eduprime3Exam/ExamFee

Subhavaartha Televi... Final Electoral Rolls... Pigeons Life Cycle... Oracle University e... Telangana Tenth Re... YouTube Maps VNR Vignana Jyothi... SHFL - Customer P... data struct

VNRVJET

Examination Fee Payment

Roll No:

No Information available

Total Amount:

Note:

- Additional fee of Rs. 500/- included towards PC/CMM for IV B.Tech II Sem students.
- In case of any discrepancy, please bring it to the notice of Controller Of Examinations immediately.

Subjects already registered:

Receipts:

Activate Windows
Go to Settings to activate Windows.

results processin...docx

Type here to search

Hot weather 14:47:08 09-06-2023

OMR-Bar Code Sheet – Answer Booklet

Primary Usage	Provides the functionality for OMR sheet generation with barcode for Answer Booklets
Actor/Users/Users	Authorized EE Section Person
Pre-Conditions	<ol style="list-style-type: none"> 1. Actor/User types the URL of the portal in the web browser. 2. Actor/User should be logged in 3. Student Examination Registration must be done. 4. Examination Name must be created
Triggers	
Basic Flow	<ol style="list-style-type: none"> 1. Actor/User selects Session 2. Actor/User Selects Examination Name 3. Actor/User Selects Submit 4. Actor/User Selects Generate Excel File option
Alternate Flow	
Business Rule /Validations	
Exceptions /Alerts	<ol style="list-style-type: none"> 1. If Examination Registration is not completed should not generate excel file
Post Conditions	<ol style="list-style-type: none"> 1. System generates bar code for each subject.
Assumptions	
Issues	

Data Fields

S. No	Data Field	Type	Mandatory	Permissible Data
1	Session			
2	Examination Name			

Year / Sem / Regulation / Branch Code / Sub. Code / Sub. Name
 1 B.Tech I Semester (R15) Regular-Dec-2017-24-5BS21
 ENGINEERING PHYSICS
 Date: 16-Dec-2017

YR CODE
1

Sl. No. : 122562



YR CODE
1

VNR VIGNANA JYOTHI INSTITUTE OF ENGINEERING & TECHNOLOGY
AN AUTONOMOUS INSTITUTE
 (Approved by AICTE, New Delhi and NAAC accredited with 'A' Grade)

PART - I

Answer Booklet

(Read the Instructions given on the reverse side)

Course : B.Tech
 Hall Ticket No. : 17071A2452
 Name : BOLISETTI BHARATH KISHORE
 Examination : I B.Tech I Semester (R15) Regular-Dec-2017
 Month-Year : DEC-2017
 Branch : AUTOMOBILE ENGINEERING(24)
 Subject Code : 5BS21
 Subject Name : ENGINEERING PHYSICS
 Date of Exam : 16-Dec-2017

[Signature]
 Signature of the Chief Superintendent

Signature of the Student with date

Signature of the Invigilator with date

Control Bundle No.

DO NOT TEAR OFF THIS BARCODE

DO NOT WRITE/Mark in Barcode area

DO NOT WRITE/Mark in Barcode area

DO NOT WRITE/Mark in Barcode area

Course : B.Tech
 Exam : I B.Tech I Semester (R15) Regular-Dec-2017
 Month-Year : DEC-2017
 Subject Code : 5BS21
 Subject Name : ENGINEERING PHYSICS
 Date of Exam : 16-Dec-2017



Control Bundle No.

Signature of the Examiner

YR CODE
1

MARKS AWARDED FOR QUESTIONS (for Examiner's award only)

Q.No.	PART - A	Total
1.		
2.		
3.		
PART - B		
1.	2.	
3.	4.	
5.	6.	
7.	8.	
9.	10.	
Total Marks (In Figures) :		

To be filled by the Examiner

Total Marks	Sl. No. of Answer Book in the Bundle
0	1
1	2
2	3
3	4
4	5
5	6
6	7
7	8
8	9
9	10
10	11
11	12
12	13
13	14
14	15
15	16
16	17
17	18
18	19
19	20
20	21
21	22
22	23
23	24
24	25
25	26
26	27
27	28
28	29
29	30
30	31
31	32
32	33
33	34
34	35
35	36
36	37
37	38
38	39
39	40
40	41
41	42
42	43
43	44
44	45
45	46
46	47
47	48
48	49
49	50
50	51
51	52
52	53
53	54
54	55
55	56
56	57
57	58
58	59
59	60
60	61
61	62
62	63
63	64
64	65
65	66
66	67
67	68
68	69
69	70
70	71
71	72
72	73
73	74
74	75
75	76
76	77
77	78
78	79
79	80
80	81
81	82
82	83
83	84
84	85
85	86
86	87
87	88
88	89
89	90
90	91
91	92
92	93
93	94
94	95
95	96
96	97
97	98
98	99
99	100

MARKS IN WORDS
 First Digit Second Digit Signature of the Scrutinizer

PART - II

To be filled by the Student
 Subject Code as printed on top left corner of Question paper

Serial No of last page written

Course : B.Tech
 Exam : I B.Tech I Semester (R15) Regular-Dec-2017
 Month-Year : DEC-2017
 Subject Code : 5BS21
 Subject Name : ENGINEERING PHYSICS
 Date of Exam : 16-Dec-2017



Control Bundle No.

Signature of the Examiner

YR CODE
1

MARKS AWARDED FOR QUESTIONS (for Examiner's award only)

Q.No.	PART - A	Total
1.		
2.		
3.		
PART - B		
1.	2.	
3.	4.	
5.	6.	
7.	8.	
9.	10.	
Total Marks (In Figures) :		

To be filled by the Examiner

Total Marks	Sl. No. of Answer Book in the Bundle
0	1
1	2
2	3
3	4
4	5
5	6
6	7
7	8
8	9
9	10
10	11
11	12
12	13
13	14
14	15
15	16
16	17
17	18
18	19
19	20
20	21
21	22
22	23
23	24
24	25
25	26
26	27
27	28
28	29
29	30
30	31
31	32
32	33
33	34
34	35
35	36
36	37
37	38
38	39
39	40
40	41
41	42
42	43
43	44
44	45
45	46
46	47
47	48
48	49
49	50
50	51
51	52
52	53
53	54
54	55
55	56
56	57
57	58
58	59
59	60
60	61
61	62
62	63
63	64
64	65
65	66
66	67
67	68
68	69
69	70
70	71
71	72
72	73
73	74
74	75
75	76
76	77
77	78
78	79
79	80
80	81
81	82
82	83
83	84
84	85
85	86
86	87
87	88
88	89
89	90
90	91
91	92
92	93
93	94
94	95
95	96
96	97
97	98
98	99
99	100

MARKS IN WORDS
 First Digit Second Digit Signature of the Scrutinizer

PART - III

To be filled by the Student
 Subject Code as printed on top left corner of Question paper

Serial No of last page written

Admit Card – Bulk (Branch Wise)

Primary Usage	Provides the functionality for generation of Admit Card – Bulk Branch wise
Actor/Users/Users	Authorized EE Section Person
Pre-Conditions	<ol style="list-style-type: none"> 1. Actor/User types the URL of the portal in the web browser. 2. Actor/User should be logged in 3. Students Examination Registration must be done 4. Examination Time Table must be created
Triggers	
Basic Flow	<ol style="list-style-type: none"> 1. Actor/User Selects the session 2. Actor/User Selects the Examination Name (End-Semester / Internal) 3. Actor/User Selects Branch 4. Actor/User Selects H.T No (All /Single) 5. Actor/User Clicks on Generate
Alternate Flow	<ol style="list-style-type: none"> 1. If Actor/User clicks on cancel button , system should direct to home page
Business Rule /Validations	<ol style="list-style-type: none"> 1. The Session must be ODD-AY /EVEN –AY
Exceptions /Alerts	
Post Conditions	System displays Admit Cards Generated message
Assumptions	Students Registration must be done. Examination Name details are already defined in the system
Issues	None.

Data Fields

S. No	Data Field	Type	Mandatory	Permissible Data
1	Session	Selection	Yes	Alphanumeric
2	Examination Name	Selection	Yes	Alpha numeric
3	Branch	Selection	Yes	
4	H.T.No	Selection	Yes	

VNR VIGNANA JYOTHI INSTITUTE OF ENGINEERING AND TECHNOLOGY
 Bachupally, Nizampet(S.O), Hyderabad-500 090
ORIGINAL HALL TICKET

MONTH & YEAR OF EXAM: NOV/Dec 2017
 HT Number: **1701A0101**

Certified that Sri Kuma. San. ACHUTH UMBENAIT & D/o Sri ACHURI VENKATA NARAYANA is a candidate for the under mentioned examination.



1.Branch: CIVIL ENGINEERING 2.Regulation: R15

S.No.	Year/Sem	Subject Code	Name of the Subject	Date of Exam	Signature of the Invigilator
1	I	SBS11	ADVANCED CALCULUS	12/12/2017-FN	
2	I	MITD1	C PROGRAMMING AND DATA STRUCTURES	14/12/2017-FN	
3	I	SBS21	ENGINEERING PHYSICS	16/12/2017-FN	
4	I	SBS31	CHEMISTRY OF ENGINEERING MATERIALS	19/12/2017-FN	
5	I	SCF01	ENGINEERING MECHANICS - I	21/12/2017-FN	

Note: Exam Timing: FN: 10:00 AM to 1:00 PM; AN: 2:00 PM to 5:00 PM

Signature of the Candidate

Signature of Controller of Examinations

Instructions :

1. No Candidate shall be allowed to enter the examination hall without proper hall-ticket.
2. Candidate shall arrive at the examination hall at least 30 minutes before the commencement of the examination.
3. No candidate shall be allowed to enter the examination hall after the starting of examination. Also no candidate shall be allowed to leave the examination hall before the scheduled end of the examination.
4. No printed written material in any form, shall be taken inside the exam hall, other than hall ticket.
5. Candidates are advised to go through the instructions given on answer booklet before start answering.
6. Candidate should carry their own Scientific Calculators, Pens, Pencils and other required instruments.
7. Books/ Loose Papers/ Log Tables / Mobile Phones/ Smart & Digital Watches/ Electronics Gadgets of any form/ wallets are not allowed into the examination hall. Possession of any of the above or adoption of unfair means/misconduct during examination will automatically lead to disqualification.
8. Every student shall follow the regulations during examinations, failing which he/she will be booked under malpractice.
9. Candidates are advised to check all pages in the "32 page Answer Booklet" supplied to him/her. All answers are to be written within the given booklet only.
10. At the end of the examination, candidate should remain in their seats in the examination hall until the number of answer booklets tally with number candidate present in the examination.

Print Back

Seating Arrangement – External

Primary Usage	Provides the functionality for creating seating arrangement for different examinationsbranch and room wise (internal / End Semester)
Actor/Users/Users	Authorized EE Section Person
Pre-Conditions	<ol style="list-style-type: none"> 1. Actor/User types the URL of the portal in the web browser. 2. Actor/User should be logged in 3. Examination name should be created 4. Rooms must be configured properly
Triggers	
Basic Flow	<ol style="list-style-type: none"> 1. Actor/User Selects the session 2. Actor/User Selects the Examination Name (End-Semester / Internal) 3. Actor/User Selects Room No 4. Room Capacity displays automatically. 5. Actor/User Selects No of branches (1/2/3/4) 6. Actor/User Selects Branch(s) 7. If Actor/User selects Internal then H.T Nos of the course registered students should be displayed 8. If Actor/User Selects External then H.T Nos of the examination registered students should be displayed 9. Actor/User Submits the data
Alternate Flow	<ol style="list-style-type: none"> 2. If Actor/User clicks on cancel button , system should direct to home page
Business Rule /Validations	<ol style="list-style-type: none"> 5. The Session must be ODD-AY /EVEN –AY 6. The total selected students count should not exceed the room capacity 7. The Selected students should not be disabled for next entry 8. The Strength of the Room should equally distributed among the selected branches.
Exceptions /Alerts	
Post Conditions	
Assumptions	Room Configuration , Examination Name details are already defined in the system
Issues	

Data Fields

S. No	Data Field	Type	Mandatory	Permissible Data
1	Session	Selection	Yes	Alphanumeric
2	Examination Name	Selection	Yes	Alpha numeric
3	Room No	Selection	Yes	Numeric
4	No of Branches	Selection	Yes	Numeric
5	Branch	Selection	Yes	Alphanumeric
	H.T Nos	Selection (Check Box)	Yes	Check Box

Nominal Rolls – Report

Primary Usage	Provides the functionality for creating Nominal Rolls based on the Room and Branch(s) on a particular date of examination for different examinations (internal / end semester)
Actor/Users/Users	Authorized EE Section Person
Pre-Conditions	<ol style="list-style-type: none"> 1. Actor/User types the URL of the portal in the web browser. 2. Actor/User should be logged in 3. Examination name should be created 4. Seating arrangement
Triggers	
Basic Flow	<ol style="list-style-type: none"> 1. Actor/User Selects the session 2. Actor/User Selects the Examination Name (End-Semester / Internal) 3. Actor/User Selects Room No 4. Actor/User Selects Branch(s)
Alternate Flow	<ol style="list-style-type: none"> 1. If Actor/User clicks on cancel button , system should direct to home page
Business Rule /Validations	<ol style="list-style-type: none"> 1. The Session must be ODD-AY /EVEN –AY 2. System should display only the branches that are arranged for that room using seating arrangement option.
Exceptions /Alerts	
Post Conditions	System displays Nominal rollscreated message
Assumptions	Examination Name details are already defined in the system Seating arrangement is already definedin the system.
Issues	None.

Data Fields

S. No	Data Field	Type	Mandatory	Permissible Data
1	Session	Selection	Yes	Alphanumeric
2	Examination Name	Selection	Yes	Alpha numeric
3	Room No	Selection	Yes	
4	No of Branches	Selection	Yes	
5	Branch(s)	Selection	Yes	

D-Form– Absentees and Malpractice Cases / Court Cases

Primary Usage	Provides the functionality for marking the absentees for the examinations on a particular date of examination.
Actor/Users/Users	Authorized EE Section Person
Pre-Conditions	<ol style="list-style-type: none"> 1. Actor/User types the URL of the portal in the web browser. 2. Actor/User should be logged in 3. Examination Name must be created
Triggers	
Basic Flow	<ol style="list-style-type: none"> 1. Actor/User Selects Session 2. Actor/User Selects Examination Name 3. Actor/User Selects Branch Name 4. Actor/User Selects Date of Examination 5. Actor/User Selects Course Name 6. Actor/User Selects Type of Entry (Present/ABSENT /MALPRACTICE/COURTCASE) 7. Actor/User Selects ABS students and malpractice students 8. Actor/User Clicks on SUBMIT button
Alternate Flow	<ol style="list-style-type: none"> 1. If Actor/User clicks on cancel button , system should direct to home page
Business Rule /Validations	<ol style="list-style-type: none"> 1. Only Examination Registered Students List should be displayed 2. When Actor/User selects a date the corresponding examination should be displayed to that branch on that day.
Exceptions /Alerts	
Post Conditions	
Assumptions	<ol style="list-style-type: none"> 1. All the students are present for the examination
Issues	

Data Fields

S. No	Data Field	Type	Mandatory	Permissible Data
1	Session			
2	Examination Name			
3	Branch Name			
4	Date of Examination			
5	Course Name			

Internal Mark Entry by- Faculty

Primary Usage	Provides the functionality for Internal Marks Entry By Faculty
Actor/Users/Users	Authorized Faculty Member
Pre-Conditions	<ol style="list-style-type: none"> 1. Actor/User types the URL of the portal in the web browser. 2. Actor/User should be logged in
Triggers	
Basic Flow	<ol style="list-style-type: none"> 1. Actor/User Selects the Session 2. Actor/User Selects the Examination Name (End-Semester / Internal) 3. Actor/User Selects Type of Examination (Theory / Practical) 4. Actor/User Selects Branch 5. Actor/User Selects Section if any 6. Actor/User Enters Marks for Theory and Assignment 7. Actor/User Clicks on SUBMIT
Alternate Flow	1. If Actor/User clicks on cancel button , system should direct to home page
Business Rule /Validations	<ol style="list-style-type: none"> 1. The Session must be ODD-AY /EVEN –AY 2. Absentees should be marks with -I or ABS
Exceptions /Alerts	
Post Conditions	
Assumptions	Examination Name details are already defined in the system
Issues	None.

Data Fields

S. No	Data Field	Type	Mandatory	Permissible Data
1	Session	Selection	Yes	Alphanumeric
2	Examination Name	Selection	Yes	Alpha numeric
3	Exam Type	Selection	Yes	
4	Branch	Selection	Yes	
5	Section	Selection	Yes	
6	Mid Marks	Entry		
7	Assignment Marks	Entry		

VNR VIGNANA JYOTHI INSTITUTE OF ENGINEERING AND TECHNOLOGY

An Autonomous Institute
Bachupally, Nizampet (SO), Hyderabad-500090

AWARD LIST
Degree / Branch : BACHELOR OF TECHNOLOGY / Information Technology

Max Marks : 40

Exam Name : II B.Tech I Semester (R15) Regular, Nov/Dec-2017-1

Course Name : SIT03 - Advanced Data Structures through C++

Sr. No.	Roll. No.	Student Name	MID-I Marks	MID-II Marks	Best MID Marks	ASSIGN-I Marks	ASSIGN-II Marks	Avg. ASSIGN Marks	Final MID Marks	Total Marks In Words
1	16071A1201	AKULA JYOTHSNA								
2	16071A1202	ANUGU REVENTH RAO								
3	16071A1203	ANUSHKA REDDY ENUGU								
4	16071A1204	BAJANTRI CHIKULAGURI SAI KIRANMAYEE								
5	16071A1205	BODA SHIVAJI								
6	16071A1206	BOMMA AASHISH								
7	16071A1207	BOMMA AKHIL								
8	16071A1208	CHILLUVURI SATYA SAI ROOPA SREE								
9	16071A1209	D UDAY KUMAR								
10	16071A1210	DEVAGATTU PAVAN KALYAN								
11	16071A1211	DHADIGE SATHVIK								
12	16071A1212	DHATRIKA KUSHAL								



Internal Mark Entry by- Admin

Primary Usage	Provides the functionality for Internal Marks Entry By Admin
Actor/Users/Users	Authorized EE Section Person
Pre-Conditions	<ol style="list-style-type: none"> 1. Actor/User types the URL of the portal in the web browser. 2. Actor/User should be logged in
Triggers	
Basic Flow	<ol style="list-style-type: none"> 1. Actor/User Selects the Session 2. Actor/User Selects the Examination Name (End-Semester / Internal) 3. Actor/User Selects Type of Examination (Theory / Practical) 4. Actor/User Selects Branch 5. Actor/User Selects Section if any 6. Actor/User Enters Marks for Theory and Assignment 7. Actor/User Clicks on SUBMIT
Alternate Flow	<ol style="list-style-type: none"> 1. If Actor/User clicks on cancel button , system should direct to home page
Business Rule /Validations	<ol style="list-style-type: none"> 1. The Session must be ODD-AY /EVEN –AY 2. Absentees should be marks with -I or ABS
Exceptions /Alerts	
Post Conditions	
Assumptions	Examination Name details are already defined in the system
Issues	None.

Data Fields

S. No	Data Field	Type	Mandatory	Permissible Data
1	Session	Selection	Yes	Alphanumeric
2	Examination Name	Selection	Yes	Alpha numeric
3	Exam Type	Selection	Yes	
4	Branch	Selection	Yes	
5	Section	Selection	Yes	
6	Mid Marks	Entry		
7	Assignment Marks	Entry		



VNR VIGNANA JYOTHI INSTITUTE OF ENGINEERING AND TECHNOLOGY
An Autonomous Institute
Bachupally, Nizampet(50), Hyderabad-500090

External Practical Mark Report

Exam Name : I B.Tech II Semester (R15) Regular, June/June-2017
Branch Name : Electrical and Electronics Engineering
Course Name : SIT52 - Data Structures Laboratory

Sr.No	Hall Tick. No	Student Name	External Mark	Marks In Words
1	16071A0201	A S P S SINDHURA SARVEPALLI	39	Thirty-Nine
2	16071A0202	AGGANI BHEEM SAGAR	48	Forty-Eight
3	16071A0203	AKHIL PATEKAR	47	Forty-Seven
4	16071A0204	AKHINEPELLI GOPICHAND	60	Sixty
5	16071A0205	ANNAPURNA AWATHARE	50	Fifty
6	16071A0206	BANDRA AJAY	40	Forty
7	16071A0207	BIJJAM HARSHAVARDHAN REDDY	29	Twenty-Nine
8	16071A0208	BOLLAM VENNALA	55	Fifty-Five
9	16071A0209	BUDDARAJU BABY PRATHYUSHA	51	Fifty-One
10	16071A0210	CH SAI BHARGHAV	56	Fifty-Six
11	16071A0211	CHEERLA ANIRUDH REDDY	50	Fifty
12	16071A0212	CHILLAPPAGARI SHARVANI	53	Fifty-Three
13	16071A0213	CHINMAYEE SCHANDRA	55	Fifty-Five
14	16071A0214	DANDU THANMAI RAJ	50	Fifty
15	16071A0215	DEVIREDDY AVINASH REDDY	52	Fifty-Two
16	16071A0216	DIVYA P PATHAK	59	Fifty-Nine
17	16071A0217	EROTHU NAGADURGA	40	Forty
18	16071A0218	ESAMPALLI ABHISHEK	39	Thirty-Nine
19	16071A0219	G SUSHMNA	56	Fifty-Six
20	16071A0220	GADDAM BHARATH KUMAR	49	Forty-Nine
21	16071A0221	GADIPPELLY SRI HARSHITH GOUD	51	Fifty-One
22	16071A0222	GANGAVARAM KALYAN KUMAR REDDY	58	Fifty-Eight
23	16071A0223	GOSI MOUNIKA	52	Fifty-Two
24	16071A0224	GURRALA SANDEEPKUMAR	51	Fifty-One
25	16071A0225	IPPAGUNTA BRINIVASA SAI ARUN KUMAR	52	Fifty-Two
26	16071A0226	JANGAM SHIVANI	52	Fifty-Two
27	16071A0228	KALANGI SHARON VARSHA	48	Forty-Eight

Examiners Signatures

Control Sheet

Primary Usage	Provides the functionality for generating Control sheet with a unique sequence
Actor/Users/Users	Authorized EE Section Person
Pre-Conditions	<ol style="list-style-type: none"> 1. Actor/User types the URL of the portal in the web browser. 2. Actor/User should be logged in
Triggers	
Basic Flow	<ol style="list-style-type: none"> 1. Actor/User Selects Session 2. Actor/User Selects Examination Name 3. Actor/User Selects Date of Exam 4. Actor/User Selects Subject Name
Alternate Flow	
Business Rule /Validations	
Exceptions /Alerts	
Post Conditions	
Assumptions	
Issues	

Data Fields

S. No	Data Field	Type	Mandatory	Permissible Data
1	Session			
2	Examination			
3	DateofExam			
4	Subject Name			

Laboratory Marks Entry – External Practical /Mini Project /Major Project

Primary Usage	Provides the functionality for Entry of External Practical /Mini Project /Major Project
Actor/Users/Users	Authorized EE Section Person
Pre-Conditions	<ol style="list-style-type: none"> 1. Actor/User types the URL of the portal in the web browser. 2. Actor/User should be logged in
Triggers	
Basic Flow	<ol style="list-style-type: none"> 1. Actor/User Selects Session 2. Actor/User Selects Exam Name 3. Actor/User Selects Branch 4. Actor/User Selects Course 5. Actor/User Select External Examiner Name and Internal Examiner Name 6. Actor/User Enters marks for the students 7. Actor/User clicks on SUBMIT button
Alternate Flow	
Business Rule /Validations	
Exceptions /Alerts	
Post Conditions	
Assumptions	
Issues	

Data Fields

S. No	Data Field	Type	Mandatory	Permissible Data
1	Session			
2	Exam Name			
3	Branch			
4	Course			
5	Examiner –Ext			
6	Examiner – Int			
7	Marks			



External Practical Mark Report

Exam Name : I B.Tech II Semester (R15) Regular,June/June-2017

Branch Name : Electrical and Electronics Engineering

Course Name : SIT52 - Data Structures Laboratory

Sr.No	Hall Tick. No	Student Name	External Mark	Marks In Words
1	16071A0201	A S P S SINDHURA SARVEPALLI	39	Thirty-Nine
2	16071A0202	AGGANI BHEEM SAGAR	48	Forty-Eight
3	16071A0203	AKHIL PATEKAR	47	Forty-Seven
4	16071A0204	AKHINEPELLI GOPICHAND	60	Sixty
5	16071A0205	ANNAPURNA AWATHARE	50	Fifty
6	16071A0206	BANDRA AJAY	40	Forty
7	16071A0207	BIJJAM HARSHAVARDHAN REDDY	29	Twenty-Nine
8	16071A0208	BOLLAM VENNALA	55	Fifty-Five
9	16071A0209	BUDDARAJU BABY PRATHYUSHA	51	Fifty-One
10	16071A0210	CH SAI BHARGHAV	56	Fifty-Six
11	16071A0211	CHEERLA ANIRUDH REDDY	50	Fifty
12	16071A0212	CHILLAPPAGARI SHARVANI	53	Fifty-Three
13	16071A0213	CHINMAYEE SCHANDRA	55	Fifty-Five
14	16071A0214	DANDU THANMAI RAJ	50	Fifty
15	16071A0215	DEVIREDDY AVINASH REDDY	52	Fifty-Two
16	16071A0216	DIVYA P PATHAK	59	Fifty-Nine
17	16071A0217	EROTHU NAGADURGA	40	Forty
18	16071A0218	ESAMPALLI ABHISHEK	39	Thirty-Nine
19	16071A0219	G SUSHMNA	56	Fifty-Six
20	16071A0220	GADDAM BHARATH KUMAR	49	Forty-Nine
21	16071A0221	GADIPPELLY SRI HARSHITH GOUD	51	Fifty-One
22	16071A0222	GANGAVARAM KALYAN KUMAR REDDY	58	Fifty-Eight
23	16071A0223	GOSI MOUNIKA	52	Fifty-Two
24	16071A0224	GURRALA SANDEEPKUMAR	51	Fifty-One
25	16071A0225	IPPAGUNTA SRINIVASA SAI ARUN KUMAR	52	Fifty-Two
26	16071A0226	JANGAM SHIVANI	52	Fifty-Two
27	16071A0228	KALANGI SHARON VARSHA	48	Forty-Eight

Examiners Signatures

Invigilation Entry by HOD/Faculty In charge

Primary Usage	Provides the functionality for Invigilation Entry by Faculty at Department Level
Actor/Users/Users	Authorized Department Person
Pre-Conditions	<ol style="list-style-type: none"> 1. Actor/User types the URL of the portal in the web browser. 2. Actor/User should be logged in
Triggers	
Basic Flow	<ol style="list-style-type: none"> 1. Actor/User Selects Session 2. Actor/User Selects Examination Name 3. Date of Examination 4. Actor/Users/Users Marks the Faculty 5. Actor/User Clicks on SUBMIT
Alternate Flow	
Business Rule /Validations	
Exceptions /Alerts	
Post Conditions	
Assumptions	
Issues	

Data Fields

S. No	Data Field	Type	Mandatory	Permissible Data
1	Session			
2	Examination Name			
3	Date of Examination			
4	Faculty Mark			

Invigilation Entry by COE/ACOE

Primary Usage	Provides the functionality for Invigilation Entry by Admin (EE)
Actor/Users/Users	Authorized EE Section Person
Pre-Conditions	<ol style="list-style-type: none"> 1. Actor/User types the URL of the portal in the web browser. 2. Actor/User should be logged in
Triggers	
Basic Flow	<ol style="list-style-type: none"> 1. Actor/User Selects Session 2. Actor/User Selects Examination Name 3. Date of Examination 4. Actor/User Selects Branch 5. Actor/Users/Users Marks the Faculty 6. Actor/User Clicks on SUBMIT
Alternate Flow	
Business Rule /Validations	
Exceptions /Alerts	
Post Conditions	
Assumptions	
Issues	

Data Fields

S. No	Data Field	Type	Mandatory	Permissible Data
1	Session			
2	Exam Name			
3	Branch			
4	Date of Examination			
5	Faculty Mark			

End Semester Laboratory Examinations – Appointment of Examiners

Primary Usage	Provides the functionality for creating End Semester Laboratory Examinations – Appointment of Examiners
Actor/Users/Users	Authorized EE Section Person
Pre-Conditions	<ol style="list-style-type: none"> 1. Actor/User types the URL of the portal in the web browser. 2. Actor/User should be logged in
Triggers	
Basic Flow	<ol style="list-style-type: none"> 1. Actor/User Selects Session 2. Actor/User Selects Examination Name 3. Actor/User Selects Branch 4. Actor/User Selects Course 5. Actor/User Selects Examiners (External / Internal) 6. Actor/User Selects Name of the Faculty and Department 7. Actor/User Selects Date of Examination(s) 8. Actor/User Clicks on SUBMIT button 9. Actor/User Clicks on Generate Appointment Order
Alternate Flow	
Business Rule /Validations	
Exceptions /Alerts	
Post Conditions	
Assumptions	
Issues	

Data Fields

S. No	Data Field	Type	Mandatory	Permissible Data
1	Session			
2	Examination Name			
3	Branch			
4	Course			
5	Examiner			
6	Date of Examination			
7	Faculty Department			

End Semester Laboratory Examinations Schedule

Primary Usage	Provides the functionality for creating End Semester Laboratory Examinations Schedule.
Actor/Users/Users	Authorized EE Section Person
Pre-Conditions	<ol style="list-style-type: none"> 1. Actor/User types the URL of the portal in the web browser. 2. Actor/User should be logged in
Triggers	
Basic Flow	<ol style="list-style-type: none"> 1. Actor/User Selects Session 2. Actor/User Selects Examination Name 3. Actor/User Selects Date of Examination 4. Actor/User Selects Branch 5. Actor/User Select Section 6. Actor/User Enters Batch Name 7. Actor/User Selects the list of students 8. Actor/User Clicks on SUBMIT
Alternate Flow	
Business Rule /Validations	
Exceptions /Alerts	
Post Conditions	
Assumptions	
Issues	

Data Fields

S. No	Data Field	Type	Mandatory	Permissible Data
1	Session			
2	Examination Name			
3	Date of Examination			
4	Branch			
5	Section			
6	Batch Name			
7	No of Students			

Consolidated Report – Internal

Primary Usage	Provides the functionality for creating Consolidated Marks Report
Actor/Users/Users	Authorized EE Section Person
Pre-Conditions	<ol style="list-style-type: none"> 1. Actor/User types the URL of the portal in the web browser. 2. Actor/User should be logged in
Triggers	
Basic Flow	<ol style="list-style-type: none"> 1. Actor/User Selects Session 2. Actor/User Branch 3. Actor/User Selects Regulation 4. Actor/User Selects Year and Semester 5. Actor/User Selects Report (MID-I, MID-II, Consolidated) 6. Actor/User Selects Subjects (Single/ALL) 7. Actor/User Clicks on Submit button 8. Actor/User clicks on generate excel file
Alternate Flow	
Business Rule /Validations	
Exceptions /Alerts	
Post Conditions	
Assumptions	
Issues	

Data Fields

S. No	Data Field	Type	Mandatory	Permissible Data
1	Session			
2	Regulation			
3	Year and Semester			
4	Report Type			
5	No of subjects			

Subject Expert – Entry (Examiners)

Primary Usage	Provides the functionality for creating a database of subject experts
Actor/Users/Users	Authorized EE Section Person
Pre-Conditions	<ol style="list-style-type: none"> 1. Actor/User types the URL of the portal in the web browser. 2. Actor/User should be logged in
Triggers	
Basic Flow	<ol style="list-style-type: none"> 1. Actor/User Enters Faculty Name 2. Actor/User Enters Qualification 3. Actor/User Enters Specialization 4. Actor/User Enters Experience 5. Actor/User Enters Contact No 6. Actor/User Enters Address for communication: 7. Actor/User Enters E-mail ID 8. Actor/User Enters List of Subjects taught , Degree and no. of times taught 9. Actor/User clicks on SUBMIT button
Alternate Flow	
Business Rule /Validations	
Exceptions /Alerts	
Post Conditions	
Assumptions	
Issues	

Data Fields

S. No	Data Field	Type	Mandatory	Permissible Data
1	Faculty Name			
2	Qualification			
3	Specialization			
4	Experience			
5	Contact No			
6	Address			
7	E-mail ID			
8	Subject(s)			
9	Degree			
10	No. of times			

Appointment Order – Moderator/Chief Examiner/Examiner

Primary Usage	Provides the functionality for creating a orders for Moderator/Chief Examiner/Examiner
Actor/Users/Users	Authorized EE Section Person
Pre-Conditions	<ol style="list-style-type: none"> 1. Actor/User types the URL of the portal in the web browser. 2. Actor/User should be logged in
Triggers	
Basic Flow	<ol style="list-style-type: none"> 1. Actor/User Selects Session 2. Actor/User Selects Examination Name 3. Actor/User Selects Date of Examination 4. Actor/User Enters Subject Name 5. Actor/User Enters Examiner Name 6. Actor/User Selects Designation 7. Actor/User Selects Department 8. Actor/User Selects Appointment type 9. Actor/User Enter Reporting date and time 10. Actor/User clicks on SUBMIT button
Alternate Flow	
Business Rule /Validations	
Exceptions /Alerts	
Post Conditions	
Assumptions	
Issues	

Data Fields

S. No	Data Field	Type	Mandatory	Permissible Data
1	Session			
2	Examination name			
3	Date of Examination			
4	Subject Name			
5	Designation			
6	Department			
7	Appointment Type			
8	Date and Time			

Bundle Packing Details Entry

Primary Usage	Provides the functionality for creating a packing details
Actor/Users/Users	Authorized EE Section Person
Pre-Conditions	<ol style="list-style-type: none"> 1. Actor/User types the URL of the portal in the web browser. 2. Actor/User should be logged in
Triggers	
Basic Flow	<ol style="list-style-type: none"> 1. Actor/User Selects Session 2. Actor/User Selects Examination Name 3. Actor/User Enters Subject Name and Subject Code 4. Actor/User Enters No. of Scripts 5. Actor/User Enters date of exam 6. Actor/User Enters Control Sheet Nos 7. Actor/User clicks on SUBMIT button
Alternate Flow	
Business Rule /Validations	
Exceptions /Alerts	
Post Conditions	
Assumptions	
Issues	

Data Fields

S. No	Data Field	Type	Mandatory	Permissible Data
1	Session			
2	Examination Name			
3	Subject Name			
4	Subject Code			
5	No. of Scripts			
6	Date of Exam			
7	Control Sheet nos			

Spot Centre Entry

Primary Usage	Provides the functionality for creating a spot centre
Actor/Users/Users	Authorized EE Section Person
Pre-Conditions	<ol style="list-style-type: none"> 1. Actor/User types the URL of the portal in the web browser. 2. Actor/User should be logged in
Triggers	
Basic Flow	<ol style="list-style-type: none"> 1. Actor/User Enters spot Centre Name 2. Actor/User Enters spot Centre Code (in short) 3. Actor/User Enters in-charge person name 4. Actor/User Enters place 5. Actor/User Enters contact no 6. Actor/User Enters e-mail id 7. Actor/User Enters Address 8. Actor/User clicks on SUBMIT button
Alternate Flow	
Business Rule /Validations	
Exceptions /Alerts	
Post Conditions	
Assumptions	
Issues	

Data Fields

S. No	Data Field	Type	Mandatory	Permissible Data
1	cenname			
2	cencode			
3	Incharge			
4	Place			
5	Contactno			
6	EmailID			
7	Address			

Revaluation / Recounting

Primary Usage	Provides the functionality for registering a student for Revaluation or Recounting
Actor/Users/Users	Authorized EE Section Person
Pre-Conditions	<ol style="list-style-type: none"> 1. Actor/User types the URL of the portal in the web browser. 2. Actor/User should be logged in
Triggers	
Basic Flow	<ol style="list-style-type: none"> 1. Actor/UserSelects Session 2. Actor/UserType (Revaluation / Recounting) 3. Actor/User Enter Application Reference No 4. Actor/User Selects Examination Name 5. Actor/UserEnter H.T.No 6. Actor/User Selects Branch 7. Actor/UserSelects List of Subjects 8. Actor/User clicks on SUBMIT button
Alternate Flow	
Business Rule /Validations	
Exceptions /Alerts	
Post Conditions	
Assumptions	<ol style="list-style-type: none"> 1. The student(s) already paid the fee and submitted necessary documents
Issues	

Data Fields

S. No	Data Field	Type	Mandatory	Permissible Data
1	Session			
2	Type			
3	Application No			
4	Exam Name			
5	HTNo			
6	Branch			

Reports

Internal

- Seating Arrangement
- Appointment of Examiner
- Award List
- Consolidated marks report – branch wise, regulation wise

Pre-Examination - External

- Examination Notification
- Examination Time Table
- Student Registration Form
- Student Registration List Branch wise
 - Without fine
 - With fine of Rs.100/-
 - With find of Rs.1000/-
- Examination Registration Confirmation
- Invigilation Duties Chart
- OMR Sheet with Barcode Data
- Seating Arrangement
- Nominal Rolls
- Admit Card
- D-Form
- Control Sheet
- Application for RC/RV

Post- Examination

- List of Examiners – Subject Experts /moderators/chief examiners
- Evaluation order reports

Evaluation / Publishing

- Results Analysis Reports
- Subject Wise Pass %
- Branch Wise
- Institute Wise
- Tabulation Sheets
- Tabulation Register
- Marks Memos
- Grade Card
- PC
- CMM
- OD

POST EXAMINATION PROCESS

1. Options Screen-Theory

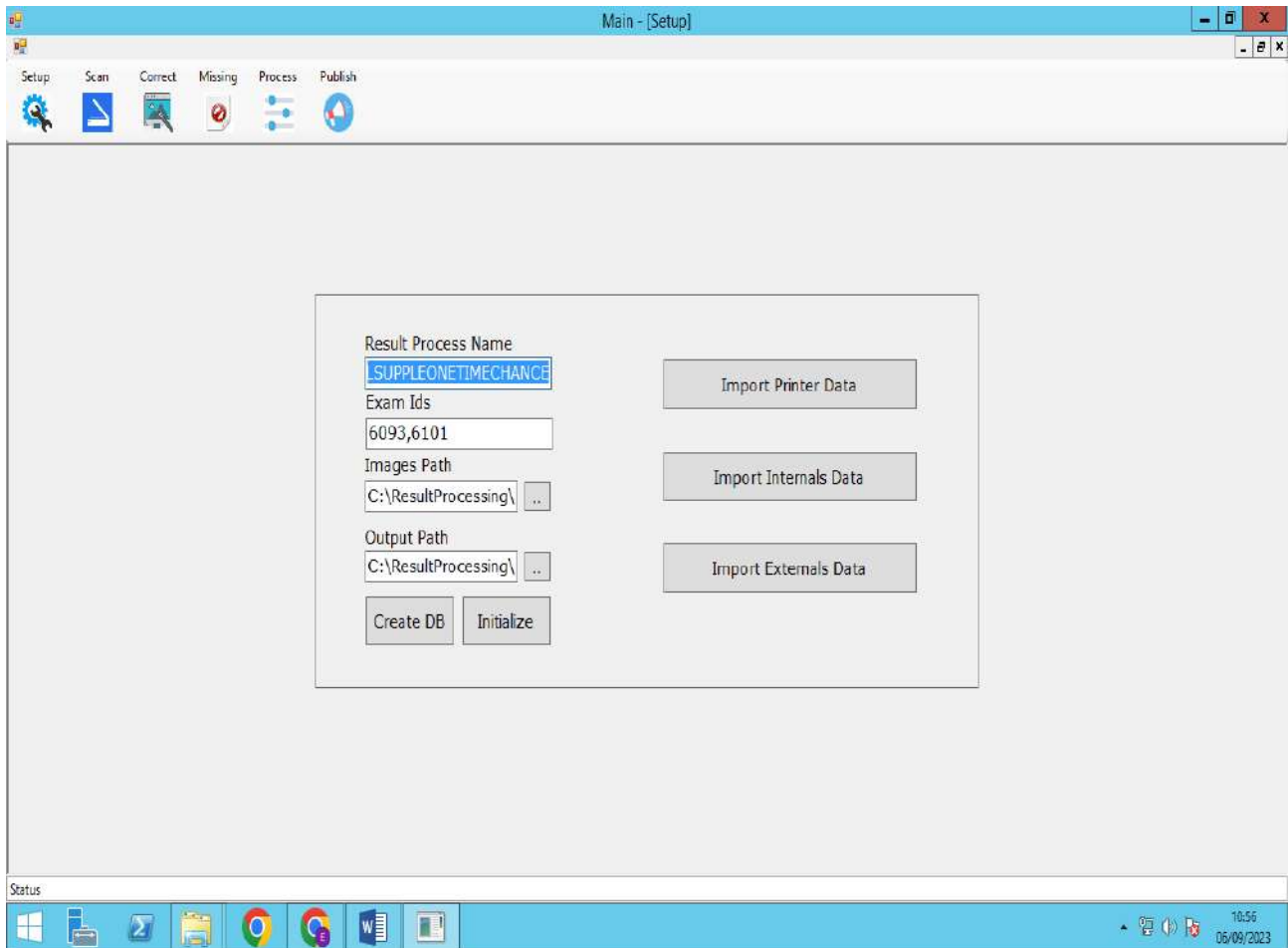

Screen-1 Creation of Results DB, E-code, Images Path, Output Path, Importing Printer data, Internal and External Marks to Processing

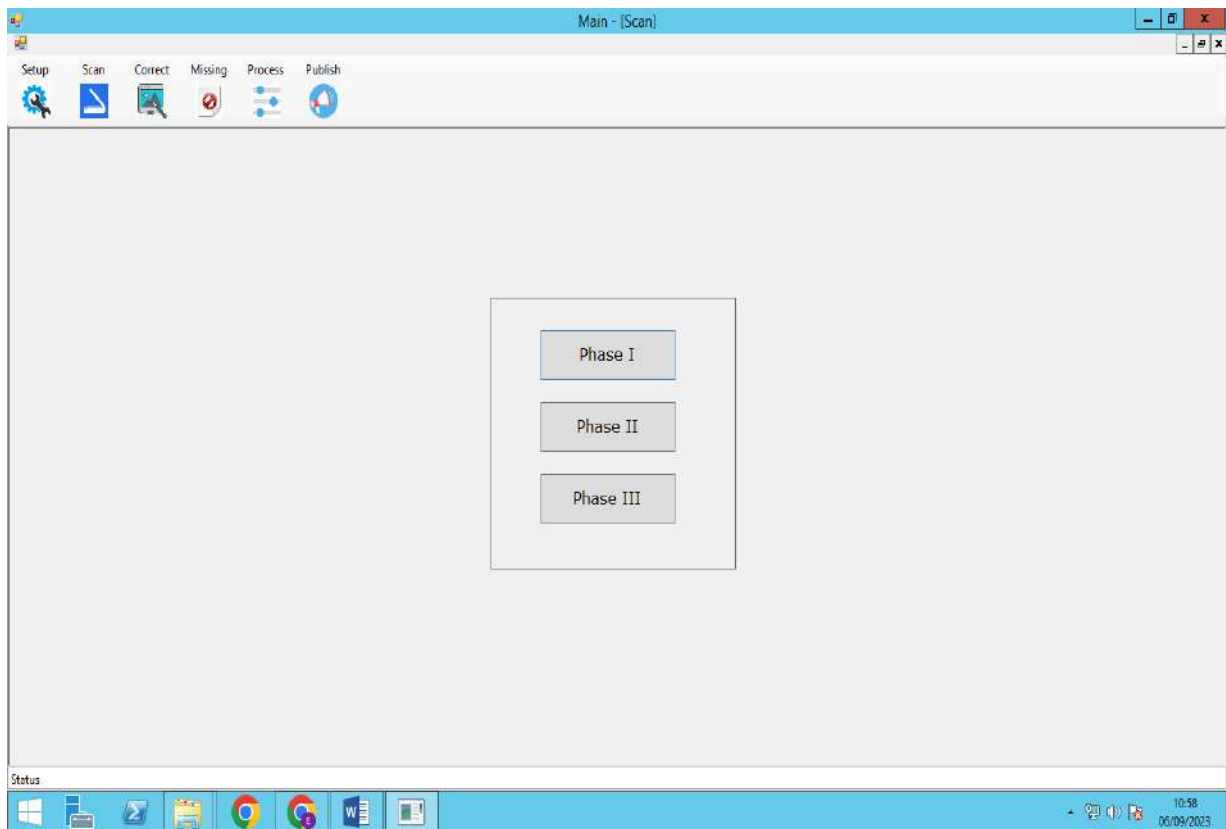

Screen-2 Phase-I Creation/cropping of part-2 images as per the coordinates printed

Phase-2 Extraction of data like barcode, marks, bundle no, s.no

Phase-3 Purification of extracted data

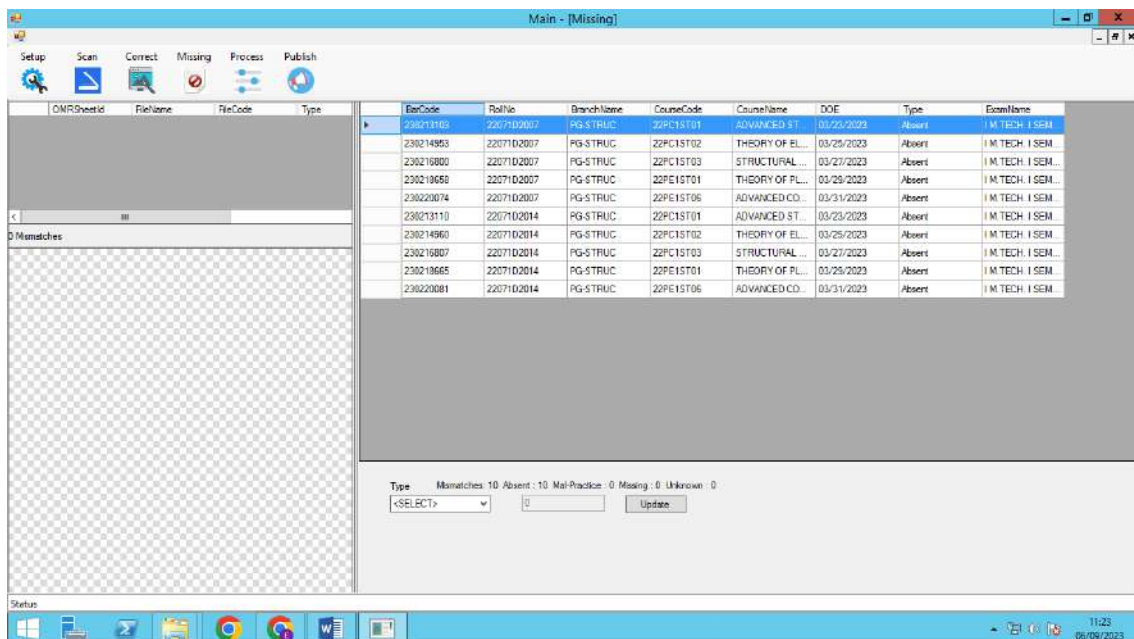

Screen-3- Correction of Errors like, Barcode, Marks and S.No Not read scripts, Matching Bundle total vs scripts total

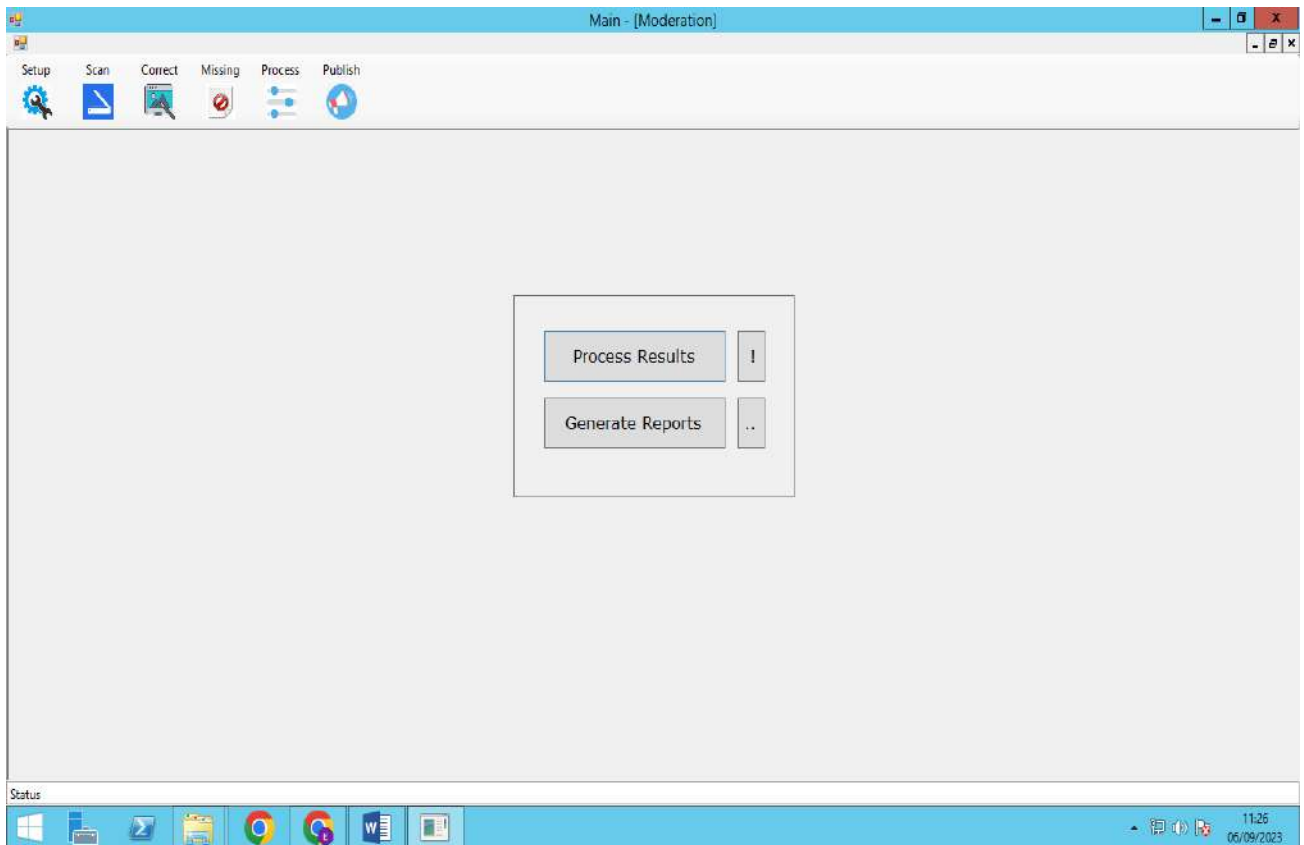

Screen-4- Identification of Missing scripts, matching attendance with D-form, Marking Absent and Malpractice scripts

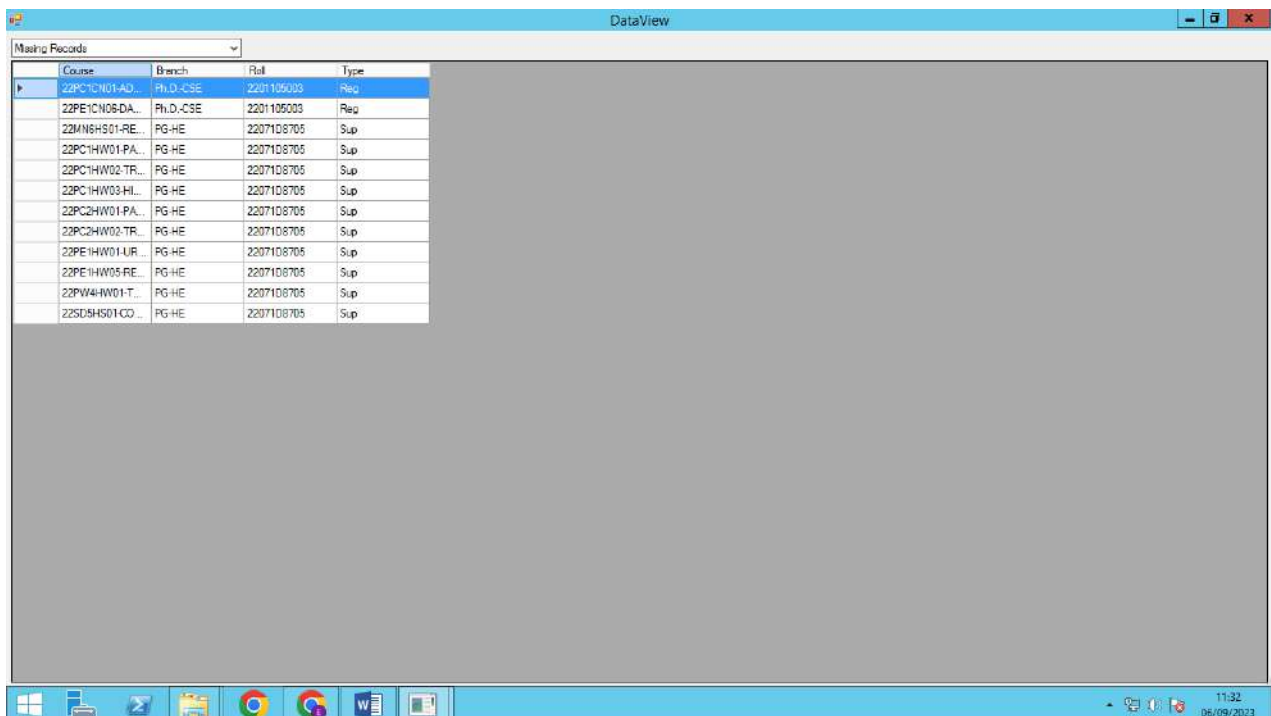

Screen-5-Processing of results as per approved moderation rules and Generation of various reports for results processing committee

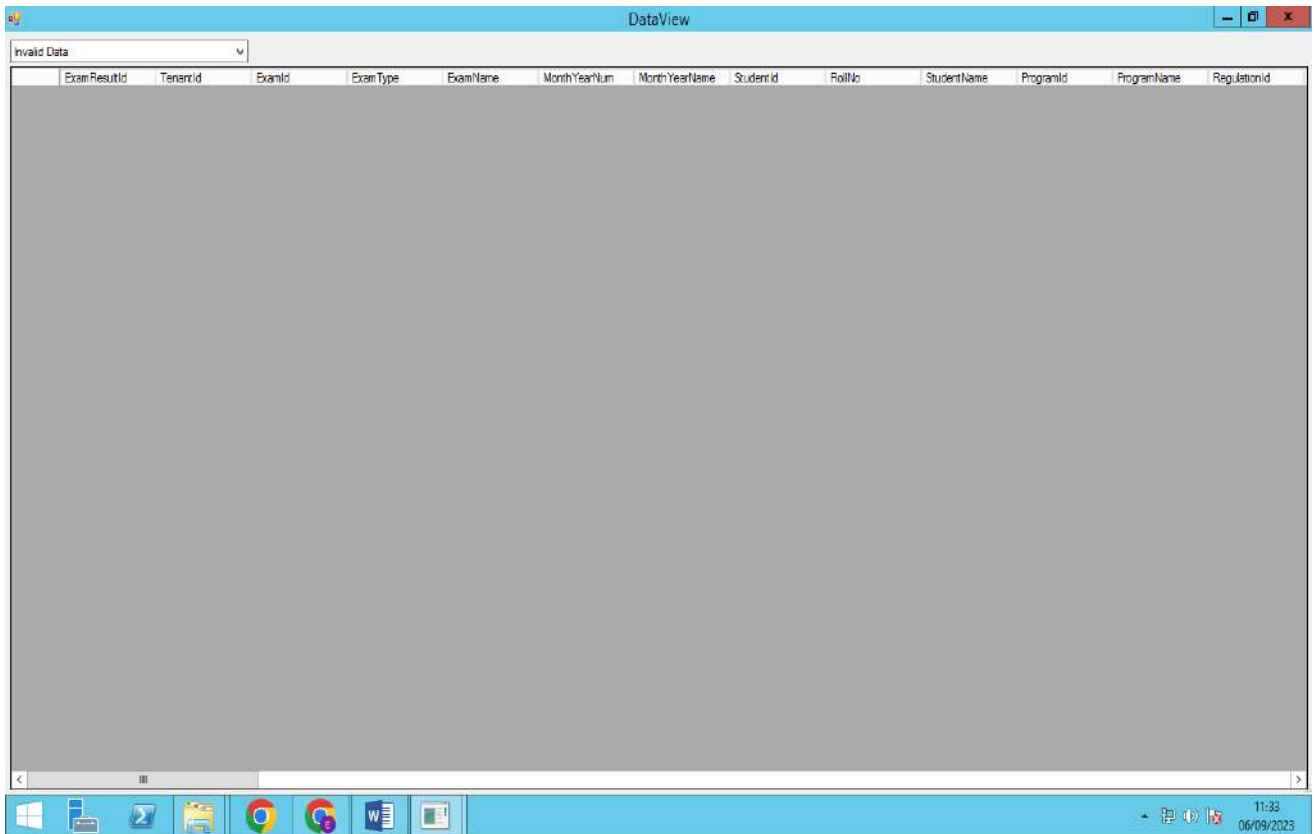

Screen-6-Identification missing records if any with online registrations data.

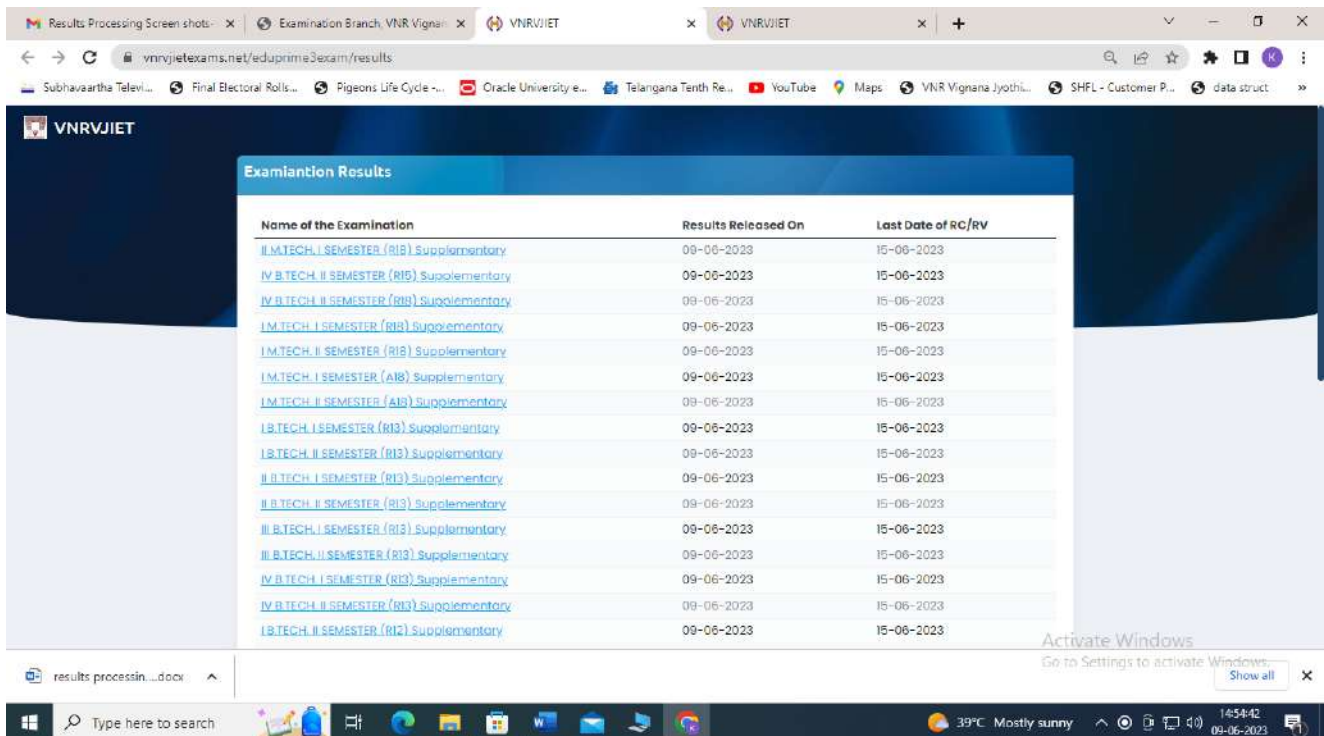

Screen 7 : Student Results Display Page

Online Examination System (OES) – Desktop Application

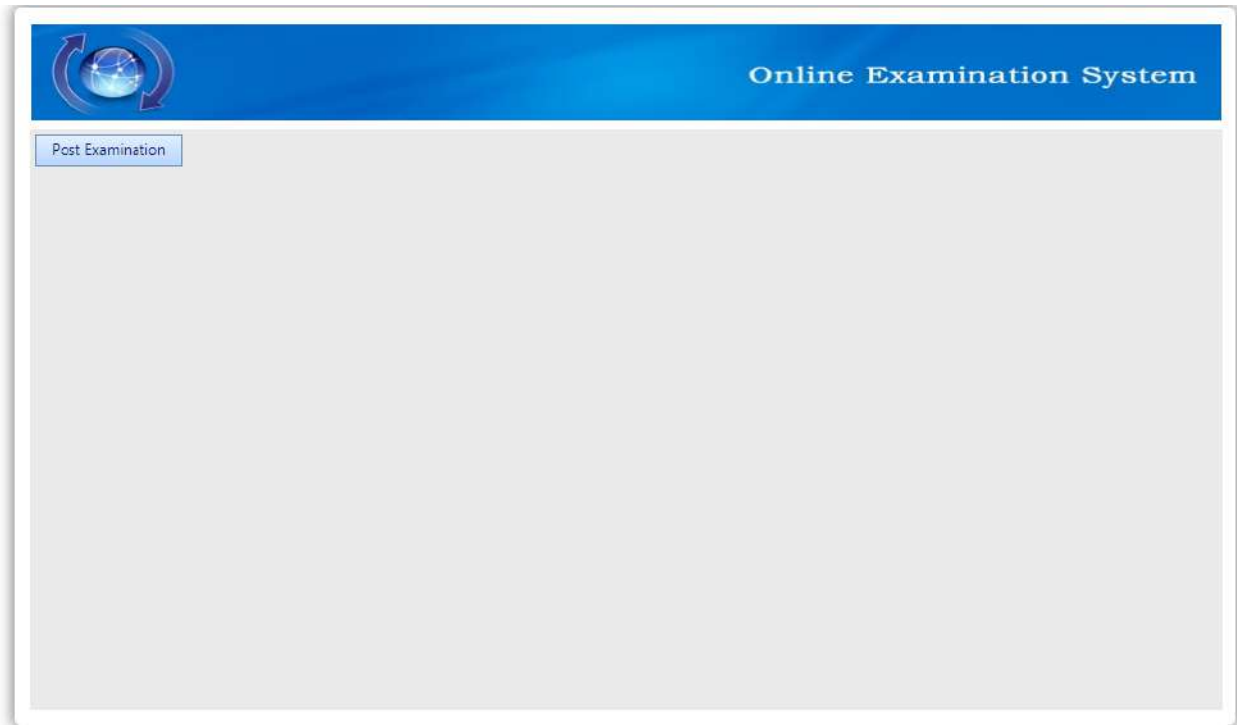

2. Marks Memos Printing

Post Examination

Hall Ticket No. : 11071A0104

Student Name : AYESHA HUMERA

Examination : 1 - IV B.TECH II SEMESTER (R11) REGULAR (MAY-2015)

Upload Photo

Update Name

Original Marks Memo

Duplicate Marks Memo

Transcript

Sl.No.	Sub.Code	Subject Name	Internal Marks	External Marks	Total Marks	Result	Credits	Edit
Exam: IV B.TECH II SEMESTER (R11) REGULAR								
1	R11CED1144	PAVEMENT ANALYSIS AND DESIGN	26	66	92	P	3	Edit
2	R11HAS1103	MANAGEMENT SCIENCE	27	51	78	P	4	Edit
3	R11CED1148	PRE STRESSED CONCRETE STRUCTURES	29	57	86	P	3	Edit
4	R11CED1302	SEMINAR	45		45	P	2	Edit
5	R11CED1303	PROJECT	58	135	193	P	12	Edit
6	R11CED1304	COMPREHENSIVE VIVA VOCE		35	35	P	2	Edit
							26	

12. CMM and PC Printing Screen

Online Examination System

Post Examination

Hall Ticket No. : 11071A0106

Student Name : CHETTI ABHILASH

Gender : Male

Father's Name : CHETTI MALLESH

B.Tech. - R12

Update Profile

Print CMM

Print PC

Duplicate CMM

Duplicate PC

Transcript CMM

Transcript PC

Sl.No.	Sub.Code	Subject Name	Internal Marks	External Marks	Total Marks	Result	Credits
Exam: IV B.TECH II SEMESTER (R11) REGULAR							
1	R11CED1144	PAVEMENT ANALYSIS AND DESIGN	24	59	83	P	3
2	R11CED1148	PRE STRESSED CONCRETE STRUCTURES	17	50	67	P	3
3	R11HAS1103	MANAGEMENT SCIENCE	25	46	71	P	4
4	R11CED1302	SEMINAR	38		38	P	2
5	R11CED1303	PROJECT	45	125	170	P	12
6	R11CED1304	COMPREHENSIVE VIVA VOCE		38	38	P	2
							26
Exam: IV B.TECH I SEMESTER (R11) REGULAR							
1	R11CED1131	REMOTE SENSING AND GIS	26	61	87	P	3
2	R11CED1132	ENVIRONMENTAL ENGINEERING	26	46	72	P	3
3	R11CED1133	ESTIMATING AND COSTING	19	56	75	P	3
4	R11CED1134	FINITE ELEMENT METHODS	28	41	69	P	3
5	R11CED1137	ELEMENTS OF EARTHQUAKE ENGINEERING	20	47	67	P	3

CO Attainment Process for each individual Course in Faculty Login

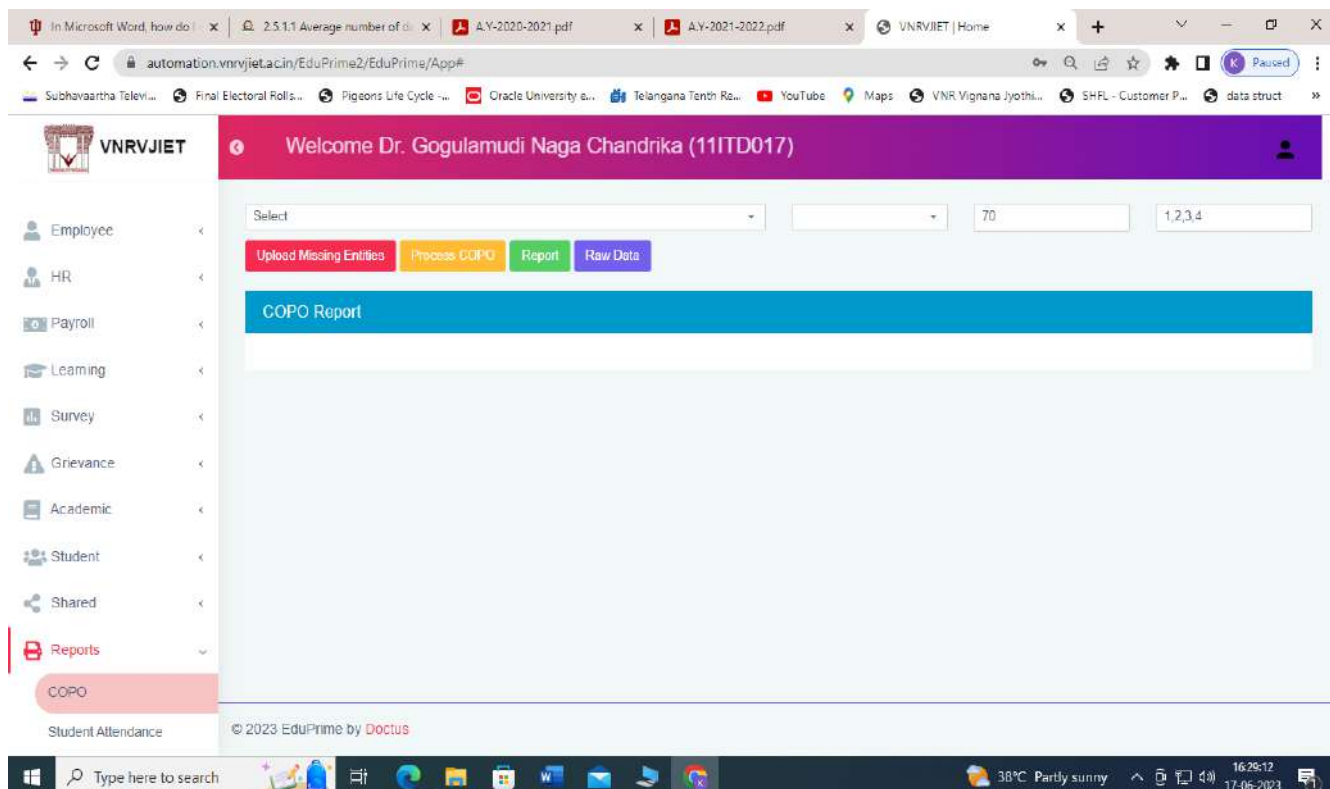

The screenshot shows a web browser window displaying the VNRVJET Faculty Login interface. The user is logged in as Dr. Gogulamudi Naga Chandrika (11ITD017). The interface includes a navigation menu on the left with options like Employee, HR, Payroll, Learning, Survey, Grievance, Academic, Student, Shared, and Reports. The main content area shows a 'COPO Report' section with a 'Select' dropdown, a search box containing '70', and a list of buttons: 'Upload Missing Entities', 'Process COPO', 'Report', and 'Raw Data'. The footer of the page indicates '© 2023 EduPrime by Doctus'.

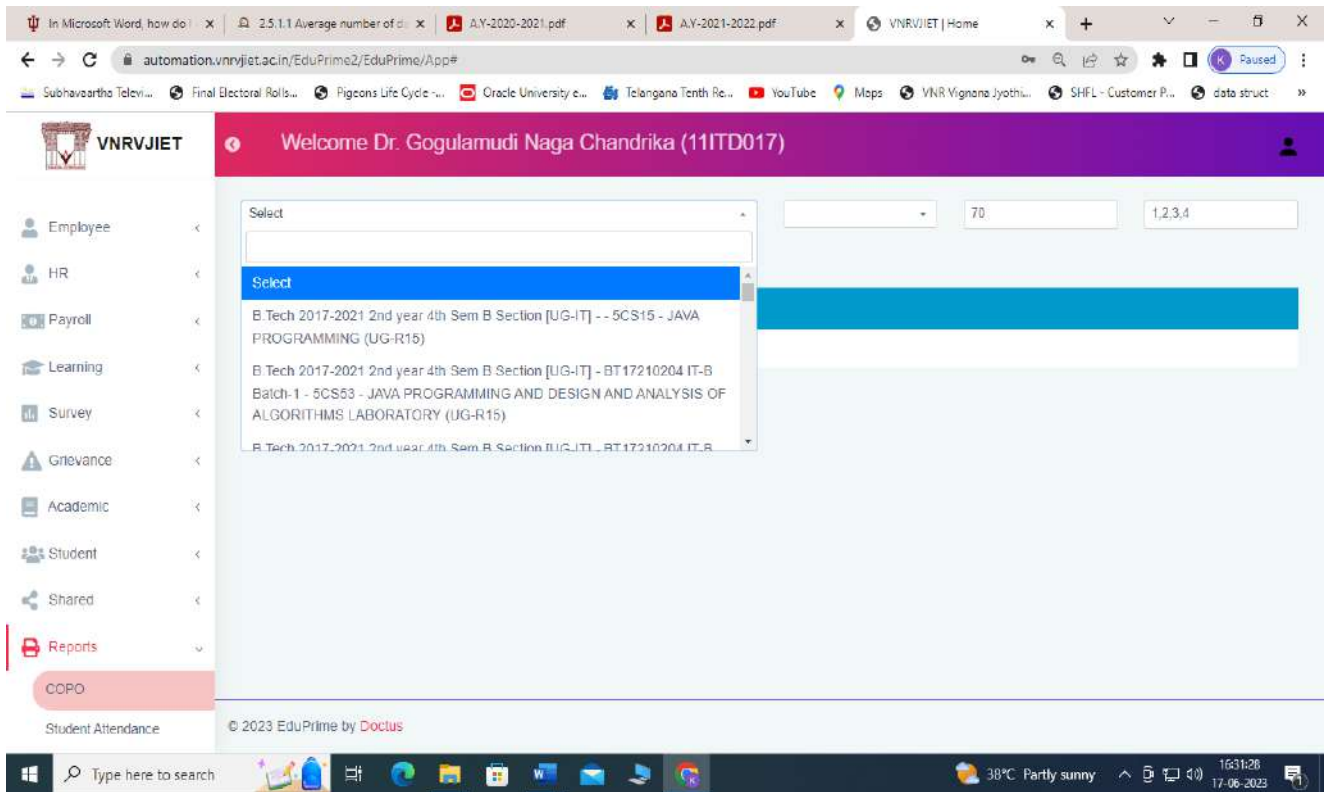

Course Selection for CO attainment.

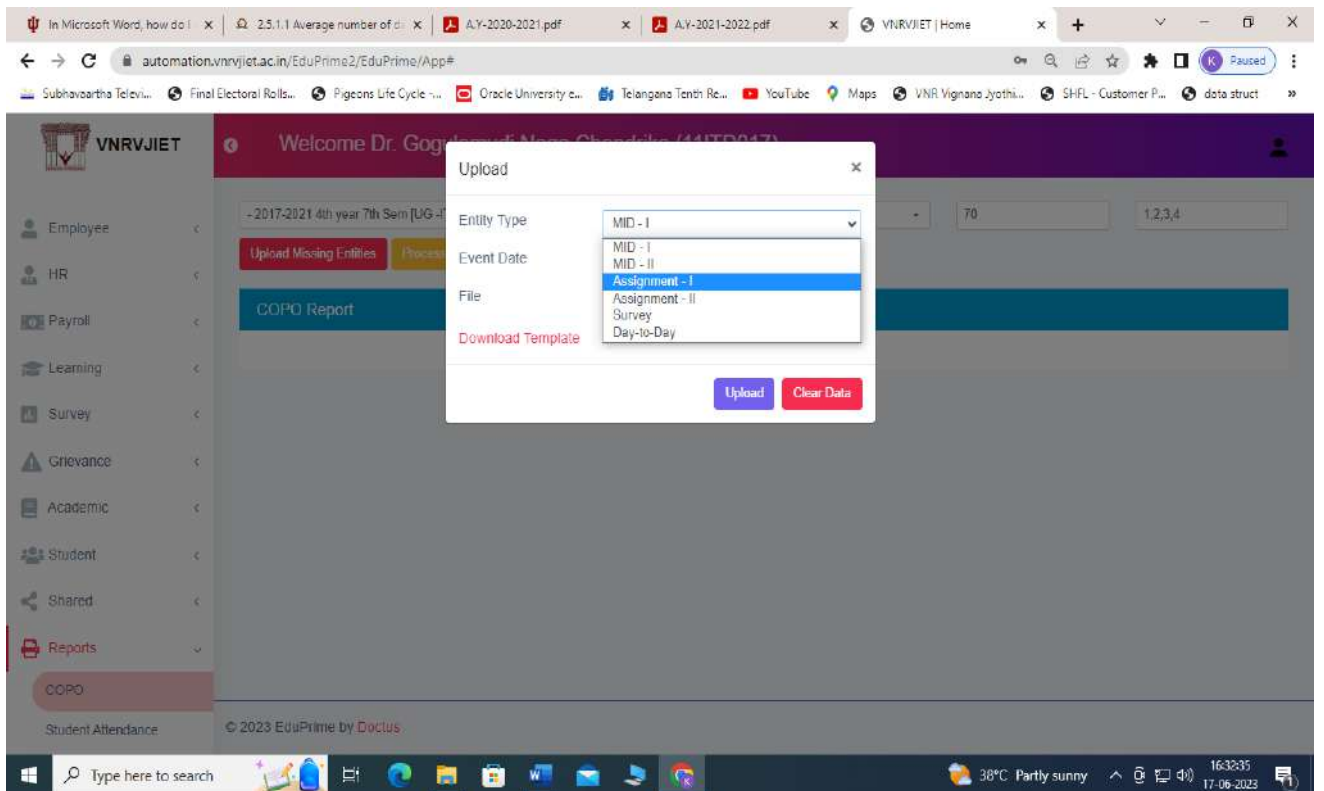

Missing entries selection and upload for CO attainment process.

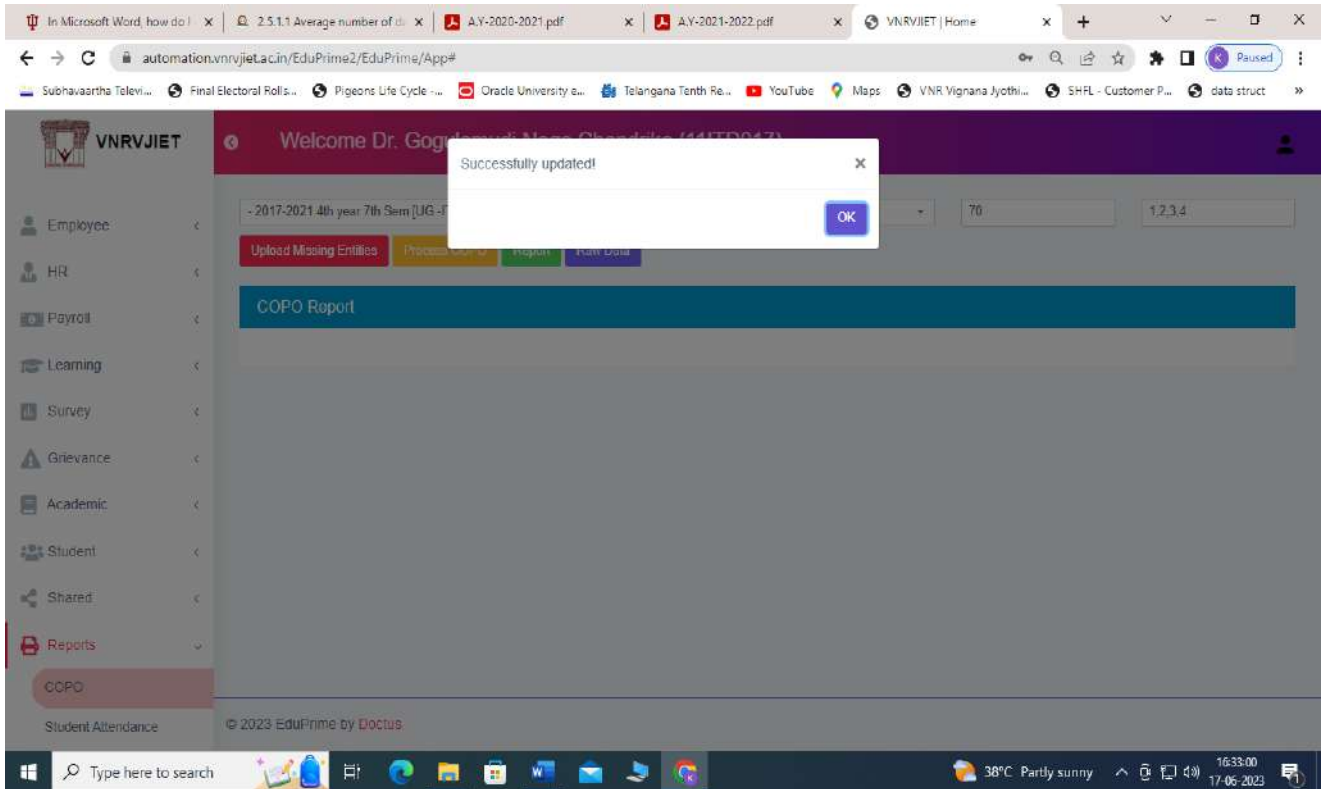

CO attainment Process completed screen.

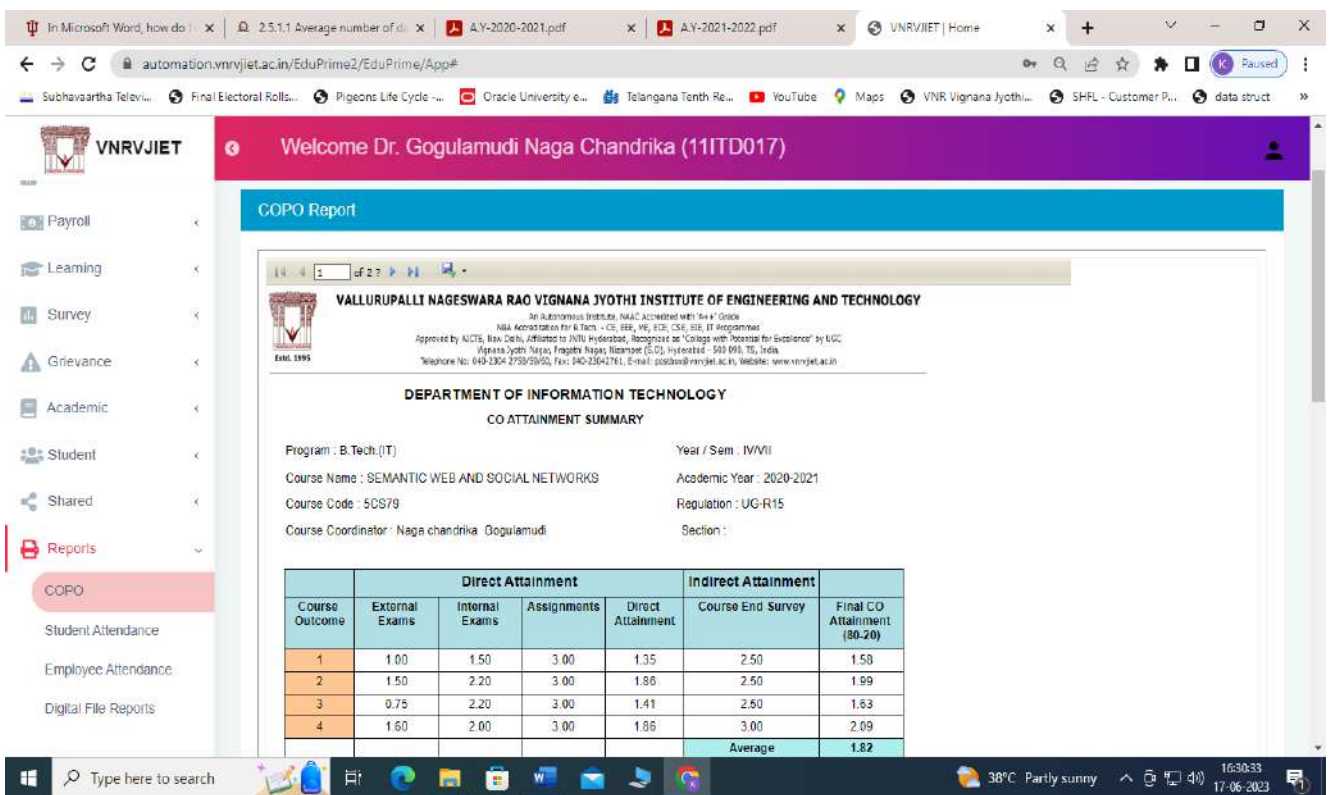

Online CO attainment report.

COAttain.pdf

Adobe Acrobat: PDF edit, convert, sign tools | chrome-extension://efaldnbmnnibpcajocglcfndmkaj/https://automation.vnrjiet.ac.in/EduPrime2/Reserv...

Subhavartha Televi... Final Electoral Rolls... Pigeons Life Cycle ... Crade University cu... Telangana Tenth Re... YouTube Maps VNR Vignana Jyothi... SHFL - Customer P... data struct

Tools automation... / COAttain Open on desktop Sign in

Welcome To Acrobat
Sign in to your Adobe account to use PDF tools online.
Sign in with Google
See more ways to sign in, or sign up for free

CONVERT

- PDF to Word
- PDF to JPG
- PDF to Excel
- PDF to PPT
- Convert to PDF

EDIT

- Edit text & images NEW
- Reorder pages

VALLURUPALLI NAGESWARA RAO VIGNANA JYOTHI INSTITUTE OF ENGINEERING AND TECHNOLOGY
An Autonomous Institute, NAAC Accredited with 'A+' Grade
BBA, Accredited for B.Tech - CE, EEE, ME, ECE, CSE, EIT, IT Programmes
Approved by AICTE, New Delhi, Affiliated to JNTU Hyderabad, Recognized as 'College with Potential for Excellence' by UGC
Vignana Jyothi Nagar, Pragathi Nagar, Nizampet (S-2), Hyderabad - 500 090, Tel. India.
Telephone Nos: 040-2384 2734/5/6/7 Fax: 040-2354276, E-mail: postbox@vnrjiet.ac.in, Website: www.vnrjiet.ac.in

DEPARTMENT OF INFORMATION TECHNOLOGY
CO ATTAINMENT SUMMARY

Program : B.Tech (IT) Year / Sem : III/II
Course Name : OBJECT ORIENTED PROGRAMMING THROUGH C++ Academic Year : 2021-2022
Course Code : 18PC1101 Regulation : UG-R19
Course Coordinator : Naga chandrika Gogulamudi Section : B.Tech 2020-2024 2nd year 3rd Sem C section [UG-17]

Course Outcome	Direct Attainment				Indirect Attainment	
	External Exams	Internal Exams	Assignments	Direct Attainment	Course End Survey	Final CO Attainment (80-20)
1	3.00	2.00	3.00	2.70	1.00	2.36
2	2.00	1.43	3.00	1.93	1.00	1.74
3	1.00	1.75		1.13	1.00	1.10
4	1.29	1.00		1.25	1.00	1.20
					Average	1.60

Type here to search 38°C Partly sunny 16:35:42 17-06-2023

Downloaded CO attainment report.